# UCH DIAL 1942

GEN

gloria Yanitz
842 Pennsylvania
De. 1939

ALLEN COUNTY PUBLIC LIBRARY
3 1833 01897 7048

GC
977.802
UN3UH,
1942

# The Dial-

# VICTORY EDITION

# The Year 'Forty Two

*That you may remember your school life and your efforts in promoting the cause of Victory is the aim of this*

DIAL OF 1942

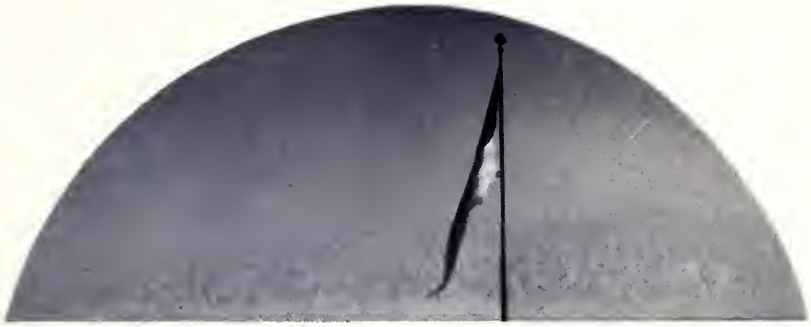

# OUR MARCH TOWARD VICTORY

*We Pay Honor to* THE INV

*May the principles of democracy be deeply cherished in our hearts and minds and may their practice be the rule of our lives. That this way of life may be preserved for future generations, we are now exerting our every effort toward the attainment of victory.*

# NCIBLE SPIRIT OF DEMOCRACY

# *Presented by*

ARTHUR GREINER
*Co-Editor*

JULIA WINSBY
*Co-Editor*

STANLEY DE GROOTE
*Assistant Editor*

CHARLES HARTMANN
*Assistant Editor*

AUDREY MAXWELL
*Circulation Manager*

COLBERT CARTWRIGHT
*Photographer*

MISS MARY HAMILTON
*Sponsor*

*This*, the 16th annual edition of the DIAL of University City High School, *was designed by* Harry J. Swain, Jr., of Central Engraving Company and *printed by* Eden Publishing House. . . .

# *Our Democratic Ideals Grow*

# IN CLASSES

# ACTIVITIES

# SPORTS

*The Portals of University City High School . . . Above this entrance are graven those ideals for which we are striving . . .*

TRUTH, COURAGE, WISDOM

# Our Campus

*The beauty of our building and the cultural influences of our school are our inspiration to follow those high standards and lofty ideals which will insure the preservation of our democratic society. As we go forth to the life beyond school, we hope that each student will treasure these influences toward the true democracy which should accompany victory.*

Mr. J. E. Baker
Drury College, A.B.
University of Chicago, A.M.
Principal

Miss Mary Hamilton
Washington University, A.B.
Columbia University, A.M.
English
Assistant Principal
Dean of Girls
Sponsor of Dial

Mr. W. E. Kettlekamp
Central Wesleyan, A.B.
University of Chicago, A.M.
History
Assistant Principal
Guidance

Miss Leliaetta Marie Bruns
Washington University, A.B., A.M.
Head of Mathematics Department
Senior Sponsor

Dr. Erwin J. Urch
Grove City College, A.B.
University of Chicago, A.M.
Chicago Theological Seminary, B.D.
St. Louis University, Ph.D.
History

Miss Helen Mary Donnelly
Washington University, A.B. A.M.
Head of Latin Department
Senior Sponsor
Sponsor of Classical Club

Mr. W. C. Strehlman
Central Wesleyan College, A.B.
Washington University, A.M.
Physics
Geography

Miss Edith Hammond
Washington University, A.B., A.M.
Head of Commercial Dept.

Mr. A. T. Dunham
Missouri School of Mines, B.S.
Industrial Arts

Miss Helen Manley
Wellesley College, B.A.
Columbia University, M.A.
Wisconsin University, Graduate Work
California University, Graduate Work
Director of Physical Education
Co-Sponsor of Girls' U. Club

Miss Martha Barnidge
Washington University, A.B., A.M.
History
Sponsor of Current Events Club

Miss Dorothy M. Emery
University of Michigan, A.B., M.A.
French
Latin
Sponsor of Student Council

Miss Edna R. Polster
Central Wesleyan College, A.B.
University of Missouri, M.A.
German
English
Sponsor of Der Deutsche Verein

Mr. Baker
Miss Bruns
Mr. Strehlman
Miss Manley
Miss Polster

Miss Hamilton
Dr. Urch
Miss Hammond
Miss Barnidge
Mr. Collings

Mr. Kettlekamp
Miss Donnelly
Mr. Dunham
Miss Emery
Mr. Bueker

Mr. C. Kenneth Collings
University of Missouri, B.S., A.M.
Biology
Sponsor of Pep Club
Sponsor of Lower House

Mr. Elmer D. Bueker
Mo. State Teachers' College, B.S.
University of Colorado, A.M.
Washington University, Graduate Work
Biology

Miss Wolfner
Miss Johnson
Mr. Russell
Miss Turner
Miss Cowen

Mr. Schultz
Mr. Muhl
Miss Gray
Mr. Mechalson
Mrs. Wallach

# The Faculty

**Miss Bessie J. Wolfner**
Milwaukee Downer College, A.B.
New York University, A.M.
Head of French Department
Sponsor of Le Cercle Francais
Sponsor of French Dance
Boys' Counsellor

**Miss Margaret F. Johnson**
Washington University, A.B., A.M.
Head of English Department

**Mr. Robert R. Russell**
Mo. State Teachers' College, B.S.
History

**Miss Lulu P. Turner**
Missouri University, A.B., B.S.
Columbia University, A.M.
Mathematics
Sponsor of Mathematics Club

**Miss Margaret E. Cowen**
Western College, A.B.
Washington University, A.M.
English

**Mr. M. P. Schultz**
University of Wisconsin, A.B.
Washington University, A.M.
University of Chicago, Graduate Work
Head of Science Department
Chemistry

**Mr. Clarence A. Muhl**
Penn College
University of Illinois, B.S.
Director of Athletics
Co-Sponsor of Tribe

**Miss Mae Gray**
Art Institute, Chicago
University of Illinois, B.A.
Columbia University, M.A.
Art
Sponsor of Art Club

**Mr. George J. Mechalson**
Lawrence College, Mus.B.
Director of Vocal Music
Director of Opera

**Mrs. Hazel D. Wallach**
Washington University, A.B., A.M.
History
Social Sciences

Miss Laura H. Briscoe
Washington University, B.S., M.A.
Commercial
Sponsor of Service Club

Miss Dorothy May Abbott
University of Nebraska, B.S., M.A.
Commercial

Mr. H. E. Schemmer
University of Missouri, B.S.
Physical Education
Co-Sponsor of Tribe

Miss Marjorie S. Harris
Washington University, A.B., M.A.
English
Sponsor of Tom-Tom

Mrs. Louise Domrese
Washington University, A.B.
University of Michigan, A.M.
Speech and Dramatics
Sponsor of Strut and Fret
Sponsor of Senior Play

Mr. John H. Bergman
Washington University, A.B.
History

Miss Zella Mary Murray
Carleton College, A.B.
Librarian

Miss Bess Howard
Randolph Macon, A.B.
University of Chicago, A.M.
Mathematics
Co-Sponsor of Opera

Mr. H. Kent Farley
Missouri University, B.S., A.M
University of California, Graduate Work
Physical Education

Mr. N. H. Falkenhainer
University of Missouri, B.S.
Director of Instrumental Music

Miss Mary Jane Steideman
University of Illinois, A.B.
Commercial
Sponsor of Skating Club

Miss Mittelberg
B.S. in Institutional Management, University of Illinois
Dietetics Graduate, Barnes Hospital

Mr. F. R. Chambers
Cornell College, A.B.
Iowa University, A.M.
Chicago University, Graduate Work
Missouri University, Graduate Work
Coordinator
Sponsor of Camera Club

Miss Briscoe
Miss Harris
Miss Murray
Mr. Falkenhainer
Mr. Chambers

Miss Abbott
Mrs. Domrese
Miss Howard
Miss Steideman
Miss Henry

Mr. Schemmer
Mr. Bergman
Mr. Farley
Miss Mittelberg
Mr. Buhrman

Miss Louwilla Henry
Kirksville State Teachers' College, B.S. in Education
University of Missouri, M.A.
English

Mr. Lloyd W. Buhrman
Washington University, A.B., M.A.
Spanish
Sponsor of Los Panamericanos

Miss Bernard
Miss Haack
Miss Dean
Mr. Cundy
Miss Mahne

Mrs. Bodenhafer
Mr. Gentry
Miss Picken
Miss Hoffman
Mr. Gordon

# The Faculty

**Miss Marion Bernard**
Washington University
University of Illinois, B.S.
Columbia Teachers' College, M.A.
Physical Education
Co-Sponsor of U. Club
Girls' Sports

**Miss Florence Haack**
K. S. A. C. College, B.S.
Home Economics

**Miss Virginia Dean**
Northwest Mo. State Teachers' College, B.S.
Columbia University, M.A.
Bennington, Graduate Work
Physical Education
Sponsor of Taberna

**Mr. Paul T. Cundy**
Central College, Chicago, A.B.
University of Chicago
History
Sociology
Sponsor of Sociology Club

**Miss Catheryn A. Mahne**
Washington University, A.B., M.A.
English
Business Sponsor of Tom-Tom

**Mrs. Edith Bodenhafer**
University of Utah, A.B.
University of Kansas, A.M.
English

**Mr. Ralph E. Gentry**
Southeast Mo. State Teachers' College, B.S.
University of Minnesota
University of Missouri, A.M.
Industrial Arts
Attendance

**Miss Isabel Picken**
Tarkio College, A.B.
Washington University, M.S.
Biology
Sponsor of Tri-Y

**Miss Harriot Hoffman**
Washington University, A.B.
Commercial
Sponsor of Wanderlust Club

**Mr. A. R. Gordon**
Washington University, A.B.
Washington University, Graduate Work
Mathematics

(Gentry)

*In our classes we meet the arts and sciences, literature and music; here we discover many of those things which will fill our hearts and minds with the beauty that yet remains in a world attacked by forces of hate and ugliness. But more than all, we are preparing our hearts and minds not only to understand and to cope with our personal problems in the difficult world to come, but also to help in solving those of humanity—economic, political, and social—so that we may play our part in building a freer and better world. In these pages we present our students—those who are attaining the goals and standards that have been set for them by our high school and will soon pass on to gain those of college or the world.*

# Here We Present

# OUR CLASSES

# *Class of January, 1942*

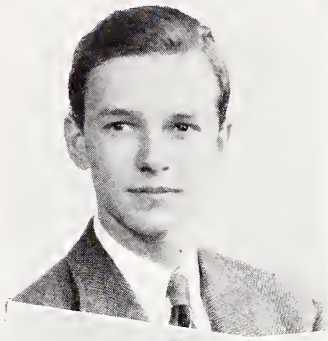

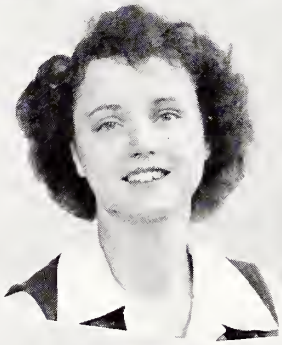

OFFICERS

Reed Thursby - - - - - - *President*

Norma Carmichael - - *Vice-President*

Betty Sexton - - - - - - *Secretary*

Sidney Mathes - - - - - *Treasurer*

★

OFFICERS

*President* - - - - - DAVID MENDELSON

*Vice-President* - - - - - BETTY STANFORD

*Secretary* - - - - - - - - FAYE MEYERS

*Treasurer* - - - - - - RAY RAWLINGS

★

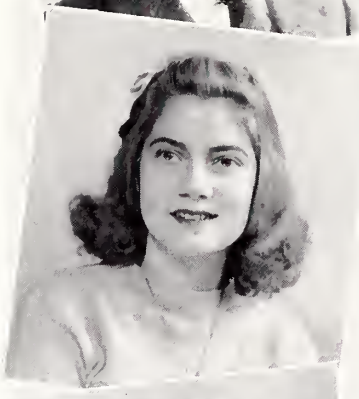

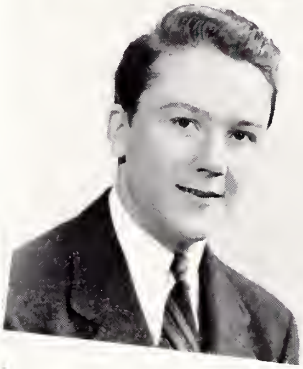

# *Class of January, 1942*

Griffin Boggiano — Himeles Cohen — Francis White

Paintings, charcoal portraits, frescoes, and water colors, as well as elementary commercial art and interior decorating are included in our art courses. Here are some of the young artists with their linoleum cuts.

BERTHA MARY GRIFFIN
Strut and Fret 3, 4; Classical Club 1, 2; French Club 4; Current Events Club 3, 4; Honor Pin 3, 4; Service Club.

MARTIN STANLEY HIMELES
Weight Lifting Club 3, 4; Track 3, 4; Wrestling 4; Lower House 4.

GERRY FRANCIS
U. Club 3, 4; Intramural 2, 3, 4; Sociology Club 3, 4; Lower House 4; Senior Play 4; Squad Leader 2, 3, 4; Badminton 3.

JOHN L. BOGGIANO
Hi-Y 2, 4, Sergeant-at-arms 3; Track, Mgr. 4; Opera 4; Football 4.

ANITA SUE COHEN
U. Club 2 3, 4; Taberna 3, 4; Service Club 2, 3, 4; Current Events Club, Secretary 2, 3, 4; Wanderlust Club 4; Pep Club 2, 3; Intramural 2, 3, 4; Operetta 3, 4.

FRANCIS WHITE

SYBIL GRAEME ANDREWS
Palette and Brush 3, Sec.-Treas. 4; Pep Club 4; Tri-Y 4; Girls' Glee Club 2, 4; Camera Club 3, 4; Service Club 2, 4.

JOE BERGER II
Football 2, 3, 4; Baseball 2, 3; Tennis 3, 4; Intramural Sports 2, 3; Tribe 4; Sociology Club 3.

PEGGYLEW BERNICE RIDDLE
Senior Play, Hair Designer 3, 4; Opera Chorus 2.

SYDNEY B. MATHES
Band 2, 3, 4; Football 2; Basketball 2; Class Treasurer 4; Baseball 2, 3; Lower House 3; Student Council, Publicity Chairman 4; Honor Pins 3, 4; Intramural Sports 4.

Mimi Woodlock

Charles W. Weisenfels, Jr.
Cleveland High School; Lower House 4; Football 2, 3; Hi-Y 2, 3, 4; Senior Play, Stage Crew 4; Basket-ball 2.

Ray Lionel Schwartzman
Track 2, 3, 4; Opera 2, 3, 4; Boys' Glee Club 2, 3, 4; Senior Play 4; Pep Club 2.

Marjorie Ann Hughes
Beaumont High School; Taberna 3, Pres. 4; Girls' Glee Club 3; Operetta 2, 3, 4; Fencing Club 2, 3; Tri-Y 3, 4; Senior Play, ass't director 4; Pep Club 3; Horseback Riding 3.

Monte Mathes
Lower House 3, 4; Tribe 3, 4; Basket-ball 3, 4; Track 2; Le Cercle Francais 4.

Constance L. Brockmeyer
U. Club 3, 4; Intramural Sports 2, 3, 4; Operetta 4.

Howard Pattiz
Intramural Sports 2, 3; Wrestling 2, 3; Boxing 2, 3; Football 2, 3; Baseball 3; Tribe 3, 4.

Greta Westerfeld
Skating Club 3, 4; Camera Club, Sec.-Treas. 3, 4; German Club 2, 3, 4; Pep Club 2, 3, 4; Taberna 2, 3; Art Club 4; Lower House 4; "Princess and Mr. Parker" 3; Senior Play 4; Service Club 2, 3; Tennis 2; Operetta 4; Science Club 3.

Shirley Savnow
Sociology Club 3; Archery 3; "On Our Way" 3.

Paul R. Christiansen
Football 2, 3, 4; Track 3; Band 2, 3, 4; Lower House 2, 3, 4.

Betty Louise Sexton
Math Club 3, Sec. 4; Honor Pin 2, 3, 4; Operetta 4; Senior Play 4; Taberna 4; Lower House 4.

Arthur O. Kelley, Jr.
Math Club, Vice-pres. 4; Biology Club 4; Football Manager 2, 3, 4; Service Club 4; Lower House 3, 4; Honor Pin 3, 4; Tribe 3, 4.

Marion Elaine Lipsutz
Wanderlust Club 3, 4; Basket-ball 2; Sociology Club 3, 4; Senior Play 4.

Henry Lewis
Science Club 3; Rifle Club 2, 3, 4.

Andrews
Schwartzman
Savnow

Berger
Hughes
Christiansen

Riddle
Mathes
Sexton

S. Mathes
Brockmeyer
Kelley

Woodlock
Pattiz
Lipsutz

Weisenfels
Westerfeld
Lewis

# *Class of January, 1942*

Lepowitz
Rosenblatt

Bauchwitz
Maizner

Rowland
Webb

An important skill, regardless of one's vocational intentions, is the ability to type. Here is a scene from one of our classes.

SHIRLEY LEPOWITZ

FRED BAUCHWITZ
German Club 2, 3, 4; Spanish Club 4; Science Club 3; Tom-Tom 4; Senior Play 4; Opera 4; French Play 4; Weight Lifting 4; Pep Club 3; Honor Pin 3.

MARILYN ROWLAND
Palette and Brush 2, 3, President 4; Drum Majorette 3, 4; Lower House 4; Fencing 2, 3; German Club 3, 4; Pep Club 2; Intramural 2, 3, 4.

LESTER MILTON ROSENBLATT
Tennis 3; Intramural 2, 3; Weight Lifting Club 3.

MARION H. MAIZNER
Pep Club 3, Secretary 4; German Club 3, 4; Service Club 3, 4; U. Club 3, 4; Intramural 2, 3; Bowling 2, 3.

CLIFF WEBB
Intramural 2; Tom-Tom 3, 4; Current Events Club 4; Hi-Y 4; Skating Club 4.

ROBERT KANE
Band 2, 3, 4; Hi-Y 2, 3, 4; Tom-Tom 4.

BETTY DEE LEVENTHAL
Classical Club 2, 3; Horseback Riding 2, 3, 4; Lower House 3; Current Events Club 2, 3; Opera 2, 3.

PAUL BROWN
National Athletic Scholarship Soc. 4; Track 4; Tribe 4; Latin Club, Treasurer 3; Art Club 2, 3.

LENORE FADEM
Pep Club 3, 4; German Club 3, 4; Intramural Sports 2, 3.

### Milton Klein
Harvard Book Prize 3; Honor Pins 2, 3, 4; Lower House 3; Student Council 4; Tom-Tom 2, Asst. Editor 3, Editor 4; Math Club 3, Pres. 4; Current Events Club 2, Treas. 3, Vice-pres. 4; Pep Club 2, Pres. 3; Strut and Fret 3, 4; Senior Play 4; Latin Club 2, 3.

### Harriet Ann Deutch
U. Club 4; Varsity 2, 3, 4; Horseback Riding 2, 3, 4; Tri-Y 3; Senior Play 4; Intramural Sports 2, 3, 4.

### Cecile Mouscher
Pep Club 2, 3; Sociology Club 3; Band 3, 4; Taberna 3; Fencing 3.

### Bill Belanger
Tribe 2, 3, 4; Track 2; Football 2, 3, 4; Lower House 2, 3; Opera 3, 4.

### Retha Rabin
Archery 3.

### Charles Wheeler
Opera 2, 3, 4; Senior Play 4; Golf 4.

### Jacqueline Shirley Kranzberg
Latin Club 2; Current Events Club 3, 4; Tri-Y 3; U. Club 3, 4; Intramural Sports 2, 3, 4; Senior Play 4.

### Jerome W. Sandweiss
Strut and Fret 2, Vice-pres. 3, 4; Current Events Club 2, Vice-pres. 3, 4; Opera 4; Senior Play 4; "Princess and Mr. Parker" 2; Latin Club 2, Sergeant-at-arms 3; French Club Vice-pres. 4; Tom-Tom 2, 3; Dial 3; Optimist Oratorical Award 3; Honor Pins 2, 3, 4; Service Club 2, 3, 4.

### John D. Lang
Hi-Y 2, 3, Treas. 4; Opera 4; Intramural Sports 2, 3; Pep Club 3, 4; Tom-Tom 4; Senior Play 4.

### Eva Jane Duffy
Riding Club 2, 3; Service Club 2, 3, 4; Swimming Club 2.

### Reed Thursby
Class President 4; Student Council 4.

### Norma Carmichael
Current Events Club 3; Wanderlust Club 3; Band 2, 3, 4; Service Club 3, 4; Senior Play 4; Hockey 3; Tri-Y 3.

### Harvey Rosenblum
Baseball 2; Band 2, 3, 4.

### Jackie Perbal
Soldan High School; French Club 2, Sec. 3, Pres. 4; Tri-Y 4.

Kane
Mouscher
Lang

Leventhal
Belanger
Duffy

Brown
Rabin
Thursby

Fadem
Wheeler
Carmichael

Klein
Kranzberg
Rosenblum

Deutch
Sandweiss
Perbal

# *Class of January, 1942*

Yates
Robinson

Frohlichstein
Magario

Withinton
Schultz

Bud Schultz

In these times, when engineering is so vital to our national existence, one feature of that field, mechanical drawing, is recognized by many of our boys as an important foundation.

VIOLA HELEN YATES

BOB FROHLICHSTEIN
Baseball 2; Wanderlust Club 2; Skating Club 2; Le Cercle Francais 2, 3, Treasurer 4; Intramural Sports 2, 3, 4; Ping-pong 2.

ALICE M. WITHINTON
Service Club 2, 3; Sociology Club 3; Intramural Sports 3, 4.

DAVID M. ROBINSON
Hi-Y 3, 4.

EDWARD MAGARIO

BUD SCHULTZ
Student Council 4; Lower House 3; Math Club President 4; Rifle Club 2; Weight Lifting Club 4.

BERT SCHWEIZER II
Football 2; Tribe 3, 4; Baseball Mgr. 3, 4; Intramural Sports 2, 3; Sociology Club 3; Tom-Tom 3, 4, Sports Editor; Senior Play 4.

SHIRLEY KRAUS
Soldan High School.

EVERETT WEIS
Camera Club 2.

Richard Cahill
Track 2, 3; Weight Lifting 3, 4; Boxing 3; Football 3; Lower House 2; Hi-Y 2, 3, 4; Ice Skating 2; Softball 3.

Warner Briscoe
Hi-Y 2, 3; Boys' Glee Club 2, 3, 4; Opera 2, 3, 4; Senior Play 4; Intramural Sports 3; Dial 2.

Mari Jane Gilbertson
Carl Schurz High School, Chicago; Wm. Taft High School; Muskegon Senior High School.

Bert Jerry Horwitz
Basket-ball 2; Football 2; Weight Lifting 4; Service Club 3, 4; Intramural Sports 3, 4; Track 3.

Dorothy Stone
Intramural Sports 2, 3; Opera 4.

Julius Schainblatt
Soldan High School; Band 2, 3; Strut and Fret 3; Treasurer 4; Tom-Tom 3, 4; Mathematics Club 4.

Benjamin F. Alderman
Track 2, 3; Tribe 2, 3; Intramural Sports 2.

Blanche Feldman
Taberna 3; Opera 3; Intramural Sports 2.

William Skinker
Radio Club, President 2; Hi-Y 2, 3; French Club 3, 4.

James Crisp
Band 2, 3.

Schweizer
Gilbertson
Alderman

Kraus
Horwitz
Feldman

Weis
Stone
Skinker

Cahill
Schainblatt
Crisp

Briscoe

Franz Katz

Moody Osborne

Brazzelle Mankin

This is one of the many experiments performed in our chemistry laboratory. Our science department has five well-equipped laboratories.

ROSE MARIE FRANZ

EARL MOODY

DOTTYE BRAZZELLE
Music Festival 2; Sociology Club 2, Sec. 3; Hi-Y 4.

HAROLD KATZ
Band 2, 3, 4; Intramural Basket-ball 3; Boys' Glee Club 3, 4.

RUTH OSBORNE
Glee Club 2, 3, 4; Service Club 4; Lower House 4; Opera 3; Horseback Riding 2.

HELEN MANKIN
Tom-Tom 2, 3, 4; French Club 4; Opera 4; Bowling 3, 4; Service Club 2.

ALVIN STEIN

ETHEL SIMBERG
Wanderlust Club 2, Treas. 3, 4; Sociology Club 3; Squad Leader 4; Bowling 4; Table Tennis 4; Le Cercle Francais.

RICHARD C. AYARS
Webster Groves High School; Basket-ball 2; Band 2; Rifle Club 2.

VIVIENNE CECILE BIERMAN
Tom-Tom 2, 3, 4; Classical Club 3, 4; Pep Club 2, 3; Girls' Glee Club 3, 4; Fencing Club 4; Opera 3, 4; Senior Play 4.

**Jim Sims**
Rifle Club 2, 3; Skating Club 2, 3, Pres. 4; Student Council 4; Lower House 3; Opera 2, 3, 4; Boys' Glee Club 2, 3, 4.

**Rosemary Cregan**
Withrow High School, Cincinnati, Ohio; Service Club 4; Opera 3, 4; Girls' Glee Club 4.

**Gretha Paulsen**
Macon High, Wellston High; Basket-ball 2, 3; Varsity 3.

**Anita Marie Wulfert**
U. Club 3, 4; Tri-Y 3, 4; Pep Club 2, 3, 4; Service Club 2, 3, 4; Wanderlust Club 3, 4; Squad Leader 2; Intramural Sports 2, 3, 4; Swimming 2; Ping-pong 2, 3.

**Isabelle Levy**
Tom-Tom 4; Service Club 2, 4; Horseback Riding Club 2, 3, 4; Skating Club 2; Pep Club 2.

**Stanley Stone**
Soldan High School; Band 3; Track 4; Intramural Sports 2; Football 2; Bowling 4; Opera 4.

**Lucille Kos**
Livingstone Community High School.

**Bob Thompson**

**Mel Weitzman**
Chorus 3, 4; Basket-ball 2, 3; Bowling 4.

**Jacqueline Sylvia Bonder**
Archery 2.

**Wilma Slenn**
Archery 2.

**Thelma Ganz**
Chorus 3; Opera 3; Skating Club 2; Archery 3.

**Emilie Bell**
Fencing 2, 3, 4; Art Club 2; Rifle Club 2; Archery 3; Tri-Y 3; Sociology Club 3; Skating Club 2.

**Elaine Katleman**
Knitting Club 3; Service Club 2, 4; Senior Play 4; Operetta 3; Strut and Fret 4; Lower House 4; Honor Pins 2, 3, 4; Squad Leader 3.

Stein
Paulsen
Weitzman

Simberg
Wulfert
Bonder

Ayars
Levy
Slenn

Bierman
Stone
Ganz

Sims
Kos
Bell

Cregan
Thompson
Katleman

# *Class of June, 1942*

Carter
Becker

Greiner
Kawin

Mohme
Baldwin

Music, both instrumental and vocal, plays a large part in the lives of many students. Here we have a group performing for the enjoyment of the spectators.

SUE CARTER

THEODORE GREINER
Student Council 3, President 4; Hi-Y 2, Sec. 3, Pres. 4; Track 2, 3, 4; Dial 3; Tom-Tom 3, 4; Math Club 2, 3, Pres. 4; Science Club 3; Strut and Fret 3; Opera 2; Pep Club 2, 3; Service Club 2, 3, 4; Honor Pins 2, 3, 4.

BONNIE JEAN MOHME
Girls' Glee Club 4; Opera 4; Art Club 2, 3, 4; Tom-Tom 2; Squad Leader 2; Taberna 3; Horseback Riding 4; Pep Club 2; Tri-Y 3.

MYRON BECKER
Strut and Fret 3; Skating Club 3; Pep Club 3; Track 4; Dial 4; Senior Play 4.

ELLEN KAWIN
Honor Pin 2, 3, 4; Current Events Club 2, 3, Treas. 4; Lower House 3; Tom-Tom 2, 3; Sociology Club 3; Senior Play 4; Dial 4; Squad Leader 2; Intramural 2, 3.

BOB BALDWIN

CAROL WILSON
Honor Pins 2, 3, 4; Schoenthaler Award 3; Junior Classical Club 2; Sociology Club 3; Service Club 2; Squad Leader 2.

RALPH LARSEN
Science Club 3.

NANCY ANNE SUTTER
Pep Club 2, 3, 4; Math Club 4; All Intramural Sports 2, 3, 4; Tri-Y 2, 3, 4; U. Club 3, 4; Lower House 4; Biology Club 3; Service Club 4; Squad Leader 2; Class Letters 2, 3, 4.

ALLEN HAFFNER
Horseback Riding 2, 3, 4; French Club 4; Track 2, 3, 4; Rifle Club 2.

Carol Jean Faintich
Litchfield High School.

Michael Weigert
Tom-Tom Writing Staff 2, 3; Intramural Basket-ball 2, 3, 4; Current Events Club 2, 3; Pep Club 2, 3; Track 4; Ping-pong 4; Senior Play Tickets 4.

Bernard A. Barken
Track 3, 4, Captain 4; Boys' Glee Club 2.

Virginia Ackerman
Girls' Glee Club 2, 3; Tri-Y 3, 4; Rifle Club 2; Pep Club 4.

Myron Holtzman
Opera Management 3, 4; Boys' Glee Club 2, 3, 4; Boys' Riding Club 2, 3; Intramural Basket-ball 2.

Doris Fleischer
Current Events Club 3, 4; Sociology Club 2, Vice-pres. 3; Bowling 3; Senior Play 4.

W. L. Kincheloe
Band 2, 3, 4; Lower House 4; Model Airplane Club 3; Senior Play (Sound) 4.

Betty Stanford
Tri-Y, Secretary 3, Vice-pres. 4; Camera Club 4; French Club 2; Art Club 2, Vice-pres. 3, President 4; Honor Pin 4; Girls' Glee Club 3, 4; Senior Play Production Staff 4; Dial 4; Biology Club 3.

Hortense Kahn
Service Club 3, 4; Operetta 3; Dial 4; Knitting Club 3.

Shirley Joy Lengfelder
Art Club 3.

Faye Meyers
Honor Pin 3; Lower House 3; Student Council 4; Current Events Club Treasurer 3; Tom-Tom Writing Staff 2, 3; Pep Club 3; Dial 4; Service Club 4; Squad Leader 3, 4.

Albert Boxerman
Skating Club 2; Opera Chorus 3; Senior Play Stage Crew 4; Intramural Basket-ball 3, 4; Art-Fresco Experiment 4.

Audrey G. Rifkin
Basket-ball 2; Wanderlust Club 2, 3, 4; Current Events Club 3, 4; Swimming 2, 3, 4; Dial 4; Girls' Glee Club 4.

John Anthony Wolf

Wilson
Barken
Kahn

Larsen
Ackerman
Lengfelder

Sutter
Holtzman
Meyers

Haffner
Fleischer
Boxerman

Faintich
Kincheloe
Rifkin

Weigert
Stanford
Wolf

To a swell kid —
Hope you like it
Art

# Class of June, 1942

Berenstein
Quirk

Greiner
Armstrong

Tichenor
Rosenblatt

Everyone is required to take physical education throughout the high school course. In addition to volleyball, as shown in this picture, nearly all the practicable and seasonal sports are taken up.

JOYCE DOROTHY BERENSTEIN
Tom-Tom 2, 3, 4; Glee Club 2, 3, 4; Operetta 2.

ART GREINER
Student Council, Treasurer 4; Harvard Book Prize 3; Schoenthaler Award 4; Boys' Glee Club 2, 3, 4; German Club 3, 4; Track 2; Dial Editor 4; Math Club 4; Tom-Tom 4; Opera 2, 3, 4; Hi-Y 2, 3, Chaplain 4; Service Club 4; Honor Pins 2, 3, 4.

RITA MARIE TICHENOR
Intramural 2, 3, 4; U. Club 3, 4; Art Club 4; Squad Leader 2, 3; Pep Club 2, 3; Operetta 2, 3, 4; Tri-Y 3.

RITA QUIRK
Tri-Y 3; Squad Leader 4; Lower House 4; Skating Club 4; Honor Pin 2.

PAULINE ARMSTRONG
Girls' Glee Club 3; Wanderlust Club 3; Student Council 4; Le Cercle Francais 2, Secretary 3, President 4; German Club 3, Vice-president 4; Service Club 4; Tri-Y 3, 4.

ALLAN DAVID ROSENBLATT
Chemistry Club 2; Science Club 3; German Club 3, 4; Camera Club 3; Mathematics Club 4; Senior Play 4; Badminton 3.

LYNTON SULLIVAN
Lower House 3; Skating Club 3, 4; Art Club 4; Hockey 3; Service Club 2, 3, 4; Squad Leader 2, 3, 4; Bowling 3; Opera 3, 4; Dial 4; Knitting Club.

CARL FREDERICK BRANDENBERG
Band 2, 3, 4; Airplane Club 3; Orchestra 4.

GRACE HOEVEL
Glee Club 2, 3, 4; Service Club 3, 4; "On Our Way" 2; Opera 3; Riding Club.

JAMES K. KOPF
Southwest High School, Kansas City, Mo.; Opera 4; Archery 4; Intramural Sports 4; Table Tennis 4; Glee Club 4; Rifle Team 4; Pep Club 4; Sociology Club 4.

**Jackie Lippman**
Dial, Typing Staff 4; Tom-Tom, Business Staff 3, 4; Opera 4; Wanderlust Club 2, 3, Secretary 4; Pep Club 2, 3; Sociology Club 3.

**Glenn W. Fliehman**
Hi-Y 2, 3; Opera 4; Tennis 3; Badminton 3.

**Bill Cone**
Hi-Y 2, 3; Football 2, 3; Senior Play 4; Student Council 4; Opera 4; Rifle Club 3.

**Pat Carmichael**
Service Club 4.

**John Locke**
Track 2, 3, 4; Radio Club 2; Science Club 2; Glee Club 2; Hi-Y 2, 3, 4.

**Jane Hoffman**
Tri-Y 4.

**John D. King**
Band 2, 3, 4; Track 2, 3, 4; Lower House 3; Student Council 4; Opera 3; Tribe 4; Hi-Y 3, 4.

**Shirley Hope Faith**
"On Our Way" 2; Squad Leader 2; Yum-Yum Club, Vice-pres. 2; Archery 2; Fencing 2; Taberna 3; Opera 3; Girls' Glee Club 2, 3; Tri-Y 3.

**Eloise Boeckmann**
Principia; Tri-Y 3, Secretary 4.

**Bill Hirschi**
Track 2, 3, 4; Opera 2, 3, 4; Lower House 4; Boys' Glee Club 2, 3, 4; Rifle Club 3; Red Cross Club 4.

**Dorothy Dolores Drakesmith**
Tom-Tom 2, Exchange Editor 3, 4; U. Club 3, Sec. 4; Service Club 2, 3, 4; "On Our Way" 2; Opera 2, 3; Orchestra 2, 3, 4; Biology Club, Sec. 3; Hockey 2, 3, 4; Intramural Sports 2, 3, 4; Pep Club 2, 3; Squad Leader 2; Badminton 2; Swimming 2.

**Willis W. Haines**
Concert Band 2, 3; Orchestra 2; Airplane Club 3; Hi-Y 2, 3, 4; Opera 4; Tennis 3; Badminton 3.

**Carolyn R. Fenton**
Tom-Tom 2; Sociology Club 2; Band and Orchestra 2, 3, 4; Girls' Glee Club 2, 3; Service Club 2, 3, 4; Marching Band.

**Gilbert Thomas**
Track 2; Football 2.

Sullivan, Cone, Boeckmann | Brandenberg, Carmichael, Hirschi | Hoevel, Locke, Drakesmith | Kopf, Hoffman, Haines | Lippman, King, Fenton | Fliehman, Faith, Thomas

Rouse
Nelson

Brooks
Jacobs

Swyers
Belenson

The domestic tastes of the girls are not ignored, for cooking and sewing are offered as electives. This picture shows part of their work in progress.

June Rouse

Charles P. Brooks
Opera 3.

Myldred M. Swyers
Basket-ball 2; Skating Club 3; Band 2, 3; Operetta 2, 3, 4; Bowling Club 3.

Virginia Nelson
Swimming 2; Operetta 3, 4; Service Club 3, 4; Girls' Glee Club 2; Tri-Y 3; Pep Club 2.

Mary Jacobs
Bowling 2, 3, 4; Tom-Tom 2, 3, 4; Taberna 3; Opera 3, 4; Service Club 2; Tennis 2.

Stanley M. Belenson
Clayton High; Operetta 4.

Leatrice Lapin
Current Events Club 2, Sec. 3, Vice-pres. 4; Lower House 3, 4; Honor Pins 2, 3, 4.

Ashley Boguslaw
Band 2, 3, 4; Orchestra 2, 3, 4; State and National Music Contest 2, 3; Bowling.

Mary Moran
Fencing 2; Art Club 2; Rifle Club 2; Archery 3.

Richard Baron

Marjorie Lane
Opera 3.

Richard Smith
Concert Band 2, 3; Pep Club 2; Track 2.

Bob Siempelkamp
Tribe 4; Hi-Y 4; Track 2, 4; Football 2, 3, 4; Intramural Sports 2, 3; Opera 4.

Rosemary Lee Jenkins
John Marshall High, Cleveland, Ohio; Ice Skating Club 4; Opera 4.

Stanwood R. Portnoy
Intramural Sports 2, 3, 4; Pep Club 2, 3; Math Club 4; Football 2; Ping-pong 2, 3, 4; Senior Play, Ass't Stage Manager 4.

Arline S. Rosenblatt
Tom-Tom 2, 3, Editor 4; Honor Pins 2, 3, 4; Current Events Club 4; Wanderlust Club 4; Le Cercle Francais 3; Camera Club 4; Service Club 4; Dial 4; Student Council 4.

John Peter Hughes
Glee Club 2, 3, 4; Opera 2, 3, 4; Intramural Sports 2, 3; Cheer Leader 4; Lower House 3; Hi-Y 3, 4; Rifle Club 2; Band 2, 3.

Emilie Surgisson Julianelle
Fencing 2, 4; Art Club 2; Classical Club 3; Le Cercle Francais 4; Archery 3; Taberna 3.

Kathleen H. Gorbet
Lower House 4; Student Council 1; "On Our Way" 2.

John A. Blumenfeld
Tom-Tom Business Staff 3; Intramural Sports 3; Dial 4; Bowling Club 4; Ping-pong 3, 4.

Norma Kahn
Opera 3; Service Club 3, 4; Dial 4; Knitting Club 3.

Bob Bodine

Sue Ramsey
Girls' Glee Club 2, 3, 4; Horseback Riding 3, 4; Service Club 4; Squad Leader 3, 4; Girls' Rifle Club 2; Art Club 4.

Sanford Wool
Football 2; Skating 3; Track 2; Intramural Sports 2; Glee Club 2.

Lapin
Siempelkamp
Gorbet

Boguslaw
Jenkins
Blumenfeld

Moran
Portnoy
Kahn

Baron
Rosenblatt
Bodine

Lane
Hughes
Ramsey

Smith
Julianelle
Wool

Hi Dots
Stanwood Portnoy

Bunn
Thomeczek

Sophir
Balensiefer

Frost
Greenman

The ability to take precise notes is one salient gain in our senior U. S. History classes. This is completely a lecture course, following the lines of the University courses.

Loads of Love
To a Swell Guy
Peggy Pabshuk

LEONA A. BUNN
U. Club 3, President 4; Tri-Y 3, 4; Lower House 4; Baseball Varsity 2, 3; Volley-ball Varsity 2; Basket-ball 2, 3, 4; Operetta 3, 4; Squad Leader 2; Ping-pong 3.

BETTY SOPHIR
U. Club 2, 3, 4; Service Club 2, 3; Intramural 2, 3; Horseback Riding 2, 3, 4; Pep Club 2, 3; Lower House 3.

BETTY JEAN FROST
Basket-ball Varsity 2, 3; Yum-Yum Club President 2; Horseback Riding 2, 3, 4; Opera 2, 3, 4; Tri-Y 3; Pep Club 2; Girls' Glee Club 4.

JAMES THOMECZEK
Golf 2, 3, 4; Baseball 2; Golf Team 2, 3; Tennis 2, 3; Basket-ball 2, 3; Football 2, 3; "The Princess and Mr. Parker" 2.

BETTY JANE BALENSIEFER
Yum-Yum Club 2; Horseback Riding 2, 3, 4; Fencing 2; Opera 4; Tri-Y 3; Pep Club 2.

DAVID MACLEAN GREENMAN
Opera 2, 3, 4; Glee Club 2, 3, 4.

ERWIN S. LERNER
Football 2; Basket-ball 2, 3; Baseball 2; Bowling 2; Intramural Sports 2, 3, 4; Opera 3, 4.

BETTY LEE ROUTMAN

STANLEY W. BOXER
Intramural Basket-ball 2; Track 2, 3; Tom-Tom 4; Camera Club 3, 4; Pep Club 2; Dial 4; Senior Play 4.

STELLA RUHE
Glee Club 2, 3, 4; Sociology Club 3; Der Deutsche Verein 3, Current Events Club 4; Opera 2, 3, 4; Knitting Club 3.

**Herbert Orenstein**
Intramural Table Tennis 2, 3; Archery Club 2; Badminton 3; Pep Club.

**Betty Rose Friedman**
Soldan High School; Senior Play 1; Le Cercle Francais 4; Strut and Fret 4.

**Madelyn Katherine Summers**
Soldan High School; Basket-ball 4.

**Bernie Wagner**
Hi-Y 3, 4; Rifle Club 2; Glee Club 3, 4; Football 2, 3; Opera 4; Intramural Sports 2, 3; Marching Band 2.

**Miriam Rosenbloom**
Class Sports 2, 3, 4; Hockey Varsity 4; Squad Leader 2, 3, 4; U. Club 3; Sec. 4; Tri-Y 2, 3; Pep Club 2, 3, Treas. 4; "U".

**Selwyn Hotchner**

**Edythe Helman**
Pep Club 2, 3, 4; Volley-ball 3; Hockey 2.

**Milton Sheinbein**
Band 2, 3, 4.

**Lee Demba**

**Anita May Berger**
German Club 3, Sec. 4; Le Cercle Francais 3; Sec. 4; French Play 3; Wanderlust Club 4; Service Club 3, 4; Dial 4; Honor Pins 3, 4.

**Edward Satz**
Soldan High; Strut and Fret 3, Vice-pres. 4; Intramural Sports 2; Ping-pong 2.

**M. Ruth Stoker**
U. Club 3, Vice-pres. 4; Pep Club 2, 3, 4; Tri-Y 2, 3, 4; Hockey Manager 2, 3, 4; Squad Leader 2, 3, 4; Intramural Sports 2, 3, 4; Orchestra 2, 3, 4; Wanderlust 3, 4; "U" 2, 3, 4.

**Mary Margaret Trowbridge**
Camera Club 2, 3; Pep Club 2, 3, 4; Math Club 2, Sec. 4; Tom-Tom 3, 4; Dial 4; Hockey 3, 4; Volley-ball 3, 4; Biology Club, Historian 3; Service Club 2, 3, 4; Opera 3; Honor Pins 2, 3, 4.

**Jeanette Etherton**
Cape Girardeau High, Cape Girardeau, Mo.

Lerner
Summers
Demba

Routman
Wagner
Berger

Boxer
Rosenbloom
Satz

Ruhe
Hotchner
Stoker

Orenstein
Helman
Trowbridge

Friedman
Sheinbein
Etherton

# *Class of June, 1942*

Eder
Feldman

Hoffman
Thompson

Morganstern
Kaplan

Our library, with its excellent collection of reference works and its shelves of both classical and recent fiction, is a valuable place for both study and browsing.

RAY EDER
Harvard Book Award 3; Honor Pins 2, 3, 4; Student Council 3, Assembly Committee Chairman 4; Lower House Treasurer 2; Classical Club 3, 4; Basket-ball Team 2, 3, 4; Football Team 2, 3; Track 2, 3, 4; Tribe 2, 3, 4; Orchestra 2.

HELEN MAE HOFFMAN
German Club 3, Treasurer 4; Pep Club 2, 3; Individual Sports 2, 3, 4; Service Club 2, 3, 4; Wanderlust Club 4.

KENNARD HAROLD MORGANSTERN
Lower House 2, Chairman 4; Student Council 3, Vice-pres 4; Honor Pins 2, 3, 4; Track 2, 3, 4; National Athletic Honor Society; Tom-Tom Business Staff 4; Chemistry Club 3; Tribe 2, 3, 4.

SHIRLEY FELDMAN
Soldan High School.

DONALD S. THOMPSON
Willcox U. H. S.

SYLVAN KAPLAN
Current Events Club 2; Basket-ball Team 2, 3; Baseball 2; Lower House 4; Intramural Basketball 4; Table Tennis 4.

ELIZABETH MCBRIDE

PAUL LITT

JUDY KORNGOLD
French Club 4; Dial 2, 3; Taberna 3, 4; Tom-Tom 2, 3, 4; Opera 3, 4; Service Club 2; Horseback Riding 3, 4; Tennis 2; Bowling 2, 3, 4.

MARTIN COTLAR
Intramural Sports 2, 3; Opera 4.

Mary Louise Orear
Minneapolis Central High School.

Leslie Allan Wise
Intramural Sports 2, 3, 4; Tennis Team 3, 4; Table Tennis 2, 3, Captain 4, Badminton 3; Senior Play 4; Pep Club 3; Horseback Riding 2, 3, 4; Archery 2, 3; Sociology Club 2, 3.

Edward Walls
Band 2, 3, 4; Badminton 2, 3; Intramural Basket-ball 2; Archery 2.

Roberta Hornbein
Honor Pins 3, 4; Lower House 4; Dial 4; Tom-Tom Business Staff 2, 3, 4, Taberna 3, 4; Latin Club 3, 4; Operetta 3; Senior Play 4.

Atlee B. C. Dexter

Betsy Stein
Tri-Y 2, 3, 4; Taberna 2, 3; Horseback Riding 2; Dial 4; Tom-Tom Writing Staff 2, 3, 4; Operetta (dancing chorus) 3; Service Club 2; Bowling 4.

Leo Birenbaum
Soldan; Camera Club 2; Intramural Basket-ball 2, 3; Ping-pong 3.

Gene Rippstein
Girls' Glee Club 2, 3; Pep Club 2; Skating Club 2, 3; Horseback Riding 4.

Luna Bauer
German Club 3, President 4; Service Club 4; Girls' Glee Club 2, 3; Operetta 2, 3, 4; Tom-Tom Business Staff 4.

Eugene Joseph Dorsey

Catherine Elizabeth Bunn
Skating Club 4; Pep Club 3; Basket-ball 2; Opera Chorus 4; Tri-Y 3.

Alice Fink
Union High.

Catherine Frances Cope
Art Club 2; Pep Club 4; Squad Leader 4.

Jack Guenzburger

McBride
Walls
Bauer

Litt
Hornbein
Dorsey

Korngold
Dexter
Bunn

Cotlar
Stein
Fink

Orear
Birenbaum
Cope

Wise
Rippstein
Guenzburger

# *Class of June, 1942*

Owings
Bayer

Searcy
Patterson

Richter
Jacobs

For those boys who like to and ean work with their hands we have this excellent shop, one of whose recent important activities has been to build model airplanes for the navy.

MILDRED OWINGS
Art Club 4; Skating Club 4; Fencing Club 3, 4; Opera 4.

JIM SEARCY
Track 2, 3, 4; Football 3, 4; Lower House 4; Boys' Glee Club 2, 3, 4; Opera 2, 3, 4; Intramural Sports 3, 4.

JACQUELINE RICHTER
Camera Club 2, 3; Horseback Riding 3, 4; Wanderlust Club 2; Dial 4; Service Club 2, 3; Senior Play 4; Squad Leader 2.

TIM BAYER
Track 2, 4; Opera 2, 3, 4; Lower House 3, Vice-chairman 4; Student Council 4; Glee Club 2, 3, 4.

HAZEL JANE PATTERSON

SUE JACOBS
Tom-Tom 2, Circulation Mgr. 3, 4; Taberna 3; Latin Club 3; Current Events Club 4; Opera 3; Honor Pin 3; Lower House 4.

DAVID FREY MENDELSON
Honor Pins 3, 4; Student Council 4; Class President 4; Dial 4; Band 2, 3; Track Team 2, 3, 4; Pep Club 2.

AUDREY YAWITZ
Current Events Club 2, 3.

BOB MOORE

MARY CHARITY GRACE
Pep Club 2, 3, Pres. 4; U. Club 3, Pres. 4; Varsity 2, 3, 4; "On Our Way" 2; Band 3, 4; Basket-ball 3; Tri-Y 2, 3, Sec. 4; Class Letters 2, 3, 4; Ping-pong 2; Archery 2; Squad Leader 2.

**Myron Manne**
Track 2; Opera 2, 3, 4; Boys' Glee Club 2, 3, 4; Tom-Tom 4.

**Audrey Maxwell**
Girls' Glee Club 2, 3, 4; Riding Club 3, 4; "On Our Way" 2; Opera 3; Dial, Circulation Manager 4; Student Council 4; Squad Leader.

**Carol Sieling**
Pep Club 2; Archery 2; Riding Club 2, 3; Skating Club 4; Taberna 3; Yum-Yum Club 2; Opera 4; Girls' Glee Club 4; Tri-Y 3; Squad Leader 2.

**Bernard Librach**
Track 2; Intramural Sports 2, 3, 4.

**Jean Ellen Tucker**
U. Club 3, 4; Tri-Y 3, 4; Taberna 3; Pep Club 2; Intramural Sports 2, 3, 4; Hockey Varsity 2, 3; Swimming 2; Squad Leader 2.

**Sidney Jankawitch**
Science Club 2, 3; Math Club 3, 4; Track Manager 2, 3, 4; Tom-Tom 3; Intramural Sports 4; Senior Play 4; Opera 4.

**Natalie Moehlmann**
Math Club, Sec. 3, 4; Tom-Tom 2, 3, 4; Classical Club 2, 3, 4; Fencing 3, 4; Tri-Y 3, 4; Opera 3; Dial 4; Service Club 2; Knitting Club 3; Badminton 4.

**Preston D. Bank**
Track 2, 3, 4; Basket-ball 3, 4; Camera Club 2; Dial 2, 3, 4; Tom-Tom 3, 4; Intramural Sports 2, 3; Bowling 3, 4; Der Deutsche Verein 4; Archery 2, 3, 4; Senior Play 4.

**Jack Kirk**
Strut and Fret 2, 3, 4; Boys' Glee Club 4.

**Dorothy Fruchte**
Opera 2, 3; Yum-Yum Club 2, Treas. 3; Squad Leader 3; Girls' Glee Club 2, 3; Riding Club 3; Tri-Y 3.

**Marvin Cornblath**
Track 2, 3, 4; Student Council 4; Lower House 3; Tribe 3, 4; Tom-Tom, Business Manager 4; Concert Band 2, 3, 4; Marching Band 3.

**Betty Lehman**
Girls' Glee Club 2, 3, 4; Opera 2, 3, 4; "On Our Way" 2; Student Council, Sec. 4; Lower House 3, Sec. 4; Dial 4; Riding Club 2, 3; Senior Play 4; Service Club 3; Squad Leader 4; Rifle Club 2; Tom-Tom 3, Edit. Asst. 4.

**Nestor R. Roos**
Track 2; Band 2, 3, 4; Intramural Sports 2, 3, Captain 4; Concert Band 2, 3, 4; Football 3.

**Ruth Henges**
Basket-ball 3; Swimming 2, 3, 4; Squad Leader 2; Bowling 4.

Mendelson
Sieling
Kirk

Yawitz
Librach
Fruchte

Moore
Tucker
Cornblath

Grace
Jankawitch
Lehman

Manne
Moehlmann
Roos

Maxwell
Bank
Henges

# *Class of June, 1942*

Best wishes Gloria
Florence Christopher

Rawlings Christopher | Sprague Jankawitch | Weinroth Salsman

Our mathematics department takes up more practical subjects along with x+y=z. Here is a transit sighting taken in a trigonometry class.

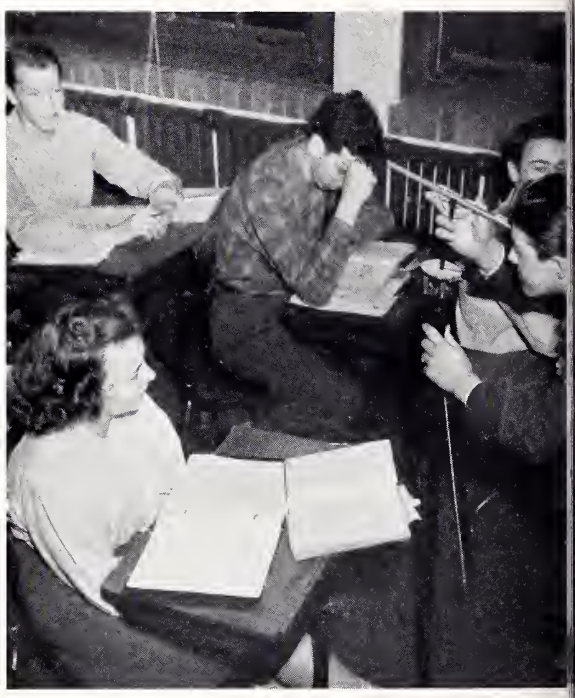

RAY RAWLINGS
Hi-Y 2, 3, Vice-pres. 4; Lower House 3, Chairman 4; Student Council Vice-pres. 4; Junior Class Pres. 3; Football 2, 4; Baseball 2; Intramural Sports 2, 3; Tribe 4.

DOROTHY SPRAGUE
Lower House 4; Skating Club 2, 3, 4; "On Our Way" 2; Opera 3, 4; Taberna 3; Sociology Club 3; Tri-Y 3; Service Club 4; Girls' Glee Club 2, 3, 4.

JACK WEINROTH
Track 2, 3, 4; Senior Play 4; Lower House Vice-chairman 4; Camera Club 2; Intramural Sports 2, 3; Pep Club 2; Badminton 2, 3.

FLORENCE L. CHRISTOPHER
Student Council 4; Tri-Y 2, Vice-Pres. 3, Pres 4; Strut and Fret 2, 3, 4; Math Club 3, 4; Pep Club 2, 3, 4; Skating Club 3; Service Club 3, 4; Tom-Tom 3, 4; Honor Pin 2; Sociology Club 2, 3; Wanderlust Club 2; Dial 3, 4; Current Events Club 3.

WADE JANKAWITCH
Football 2, 3, 4; Tribe 2, 3, 4; Band 2, 3, 4; Lower House 4.

GLORIA SHIRLEY SALSMAN
Ping-pong 2; Honor Pins 3, 4; Latin Club 3; Service Club 3, 4; Camera Club 4; Current Events Club 4; Dial 4; Badminton 2.

LIONEL S. OKSNER
Concert Band 2, 3, 4; Marching Band 2, 3; Intramural Sports 2, 3, 4; Track 2

INA BERNICE THOMASSEN
Opera 4.

ROBERT ABRAMS, JR.
Riding Club 2, 3, 4; Football 2, 3; Intramural Basket-ball 2, 3; Track 2, 3; Rifle Club 2; Baseball 2.

LENA FISCHER
Service Club 3, 4.

Rosemary Haberthier
Tri-Y 3; Camera Club 1; Art Club, Sec. 4; Girls' Glee Club 2, 3, 4; Squad Leader 3; Opera 4; Pep Club 4; Dial 4.

Babette Gross
Art Club 2, 3; Bowling 2; Lower House 4.

Elizabeth Wolff
Art Club 2, 3; Bowling 2; Senior Play 4; Opera 4.

Jerome Barth Halter
Warrenton High School.

Sammye Guttman
French Club 4; Tom-Tom 2, 4; Service Club 2, 3; Skating Club 2, 3; Opera 3, 4; Pep Club 3; Senior Play 4; Squad Leader 3.

Byron Arata

Ann Hilmer
Opera 2, 3, 4; Service Club 2, 3, 4; "On Our Way" 3; Tri-Y 3, 4; Girls' Glee Club 3; Pep Club 2, 3.

Jane Louise Garrett
Pep Club 4.

Bill Conner
Band 2, 3; Current Events Club 2, 3, Pres. 4; Sociology Club, Treas. and Pres. 3; Orchestra 3.

Mary Jean Lilly
Riding Club 3, 4; Girls' Glee Club 2, 3, 4; Opera 3; Service Club 4; "On Our Way" 2; Rifle Club 2

Jim G. E. Du-Bois
Rifle Club 3; Airplane Club 3.

Mary Duncan
Tri-Y 3; Lower House 2, 4; Riding Club 2, 4; Skating Club 4; Service Club 4; Pep Club 2; Yum-Yum Club 2; Opera 4; Girls' Glee Club 4.

Sylvia Moscowitz
Service Club 2, 3, 4; Fencing Club 2, 4; Riding Club 2, 4; French Club 4; Bowling Club 4; Squad Leader 2; Hockey 2.

Marjorie Jacobsmeyer

Oksner
Wolff
Conner

Thomassen
Halter
Lilly

Abrams
Guttman
Du-Bois

Fischer
Arata
Duncan

Haberthier
Hilmer
Moscowitz

Gross
Garrett
Jacobsmeyer

Saphian Bay | Kranson Patterson | Heiman Yawitz

MARCUS SAPHIAN

EILEEN KRANSON
Dial 4; Band 3, 4; German Club 3, 4; Tom-Tom 2, 3, 4; U. Club 2, 3, Sec. 4; Intramural Sports 2, 3, 4; Honor Pin 2; Service Club 2, 3, 4.

JANE HEIMAN
Art Club 2, 3, 4; Tri-Y 2, 3, 4; Horseback Riding 2, 3, 4; Operetta 3; Taberna 2, 3; Skating Club 4; Intramural Sports 4.

DOT BAY
Skating Club 2, 3, 4;Opera 2, 3, 4; Horseback Riding 2, 3, 4; Glee Club 2, 3, 4.

HOMER R. PATTERSON, JR.

AUDREY JEANNE YAWITZ
Pep Club 2; Classical League 2, 3, 4; Wanderlust Club 3, Vice-pres. 4; German Club 3, Pres. 4; Service Club 4.

JANUARY, 1942

JOSEPH AVELLONE
EDNA RUTH COE
MARY LOUISE FETSCH
URI GORMAN
MARIAN HERZ
HOWARD HIRSCH
BETTY HUMPHREYS
GEORGE KARROS
CHARLES KRUEGER
JOSEPH MALONEY
FLOYD RUSSELL
RHODA SILVERSTEIN
FLORENCE WEINBERG
EVELYN WEINSTOCK
DOLLY WILSON

JUNE, 1942

JOHN ALDEN
GERALD BARIS
DON BRUNK
D. RICHARD COHEN
JOSEPH L. DELEAL
LEE ESTES
WILLIAM C. FELTMEIER
MARJORIE LEE FETSCH
MELVIN FRIEDMAN
ARTHUR GENS
HARRY A. GOLDMAN
ULA INEZ GORMAN
MARY HOUGH
PAUL "DIXIE" HOWELL
ROBERT HUTKIN
JIM E. JACOBI
ELEANORE MARIE JERRALD
THELMA A. KELLER
LORETTA L. KEMP
VANETA FAY LACY
BARBARA ANNETTE MANTELS
DON MARTING
DON MCGRATH
MARGUERITE MEYER
JEAN MOON
JIM RAWLINGS
JOSEPH THOMAS RITCHIE
DOUGLAS RODEWALD
HARRY SALNIKER
SYLVIA SCHNEIDER
JOHN SHERRY
WILBERT TAUBENSON
BOB WORRELL
GEORGE WUCHTER, JR.
GENEVIEVE ZIELINSKI

# Class of January, 1943

CHRISTMANN, YOUNG, FISCHER, MOEHLMAN

Mike Adzick
Dorothy Alperin
Marian Barnholtz
Miriam Berg
Sally Berwitz
Lloyd Blanke
Violet Boening
Carl Brock
Harold Butcher
Jeanne Cameron
Ruth Christmann
Gaither Clark
John Critzas
A. T. Dunham
Helen Elliott
Jack Fathauer
Eleanor Fracchia
Glenn Fliehman
Joan Gale
Mary Gambon
Jacqueline George
Anna Lee Goldberg
Shirley Gollub
Daniel Goodman
Beverly Gorenstein
Wesley Gorg
Mary Grady
Rosemary Haberthier
Judy Haigler
Janey Harting
Jordan Heiman
Blythe Helman
Frank Hinchey
Tom Hollingshead
Dick Jacques
Sidney Jankawitz
Elmer Joaquin
Merrie Jones
Arnold Kaiser
Marvin Kalishman
Marguerite Kapellman
Rosalyn Kaplan
Eugene Katz
Morton Klein
Karl Kraus
Henry Lange
Gladys Lange
Marjorie Leventhal
Louise Liebig
Darlene Marcus
Elaine McNelly
Meryl Moehlmann
Beatrice Morganstern
Kathleen Morris
Ian Morrison
Virginia Murphy
Mary Lou Nelson
Bob Norwine
Sam Parnas
Phyllis Pastel
John Phelps
Meredith Pemberton
Irving Prelusky
Milton Rosen
Bill Self
Mignon Senturia
Ronald Shanker
Charlotte Sherman
Rolla Schickman
Patricia Sigwart
Ruth Sinclair
Gene Smit
James Smith
Leonard Smith
Richard Smith
Harlan Steinback
Bobbie Sterneck
Ivan Stroutman
Grace Sutter
J. Orval Sutter
Clark Sutton
Wilbert Taubenson
Bob Thompson
Charles Urquhart
Ted Waldman
Peggy Webber
Evelyn Weinberg
Melvin Weitzman
Martha Wertheimer
Paul Young
Donald Zimmerman

# *Class of June, 1943*

Betty Abrell
Harry Alexander
Richard Allen
John Alles
Paul Alter
Donald Altman
Daniel Arata
Alice Arnold
Jane Baker
Lois Balson
Marie Bendyk
Don Bertram
Maxine Besser
Carolyn Blumenfeld
William Boles
Pat Bolz
Bessie Booth
Aaron Bournstein
June Brennan
Helen Brockman
James Butler
Colbert Cartwright
Sylvia Chodorovsky
Carl Christiansen
George Clipner
Shirley Lee Cohen
Jim Copeland
George Cousins
Isabel Cohn
Mary Jean Davis
Stanley De Groote
June Doischman
Virgil Dorn
Jerry Drisdall
Richard Ealum
Jim Edwards
Marlin Ellis
Julia Enberg
Betty Enoch
Dorothy Erickson
Bernice Eshleman
Camilla Fausek
Edward Felkel
Richard Fifield
Charles Finch
Beverly Fisher
Bill Fitzpatrick
Laura Mae Fleischman
Florence German
Edward Giessow
William Ginsberg
Clifford Godwin
Barbara Goldman
Roberta Goldman
Bob Goldsmith
Marie Goodale
May Gossom
Mayo Gottliebson
Alice Greenfield
Delores Griffith

Eugene Grosberg
Zella Grosberg
John Grosch
Arnold Guyot
Charlotte Hartman
Ben Heck
Jeanne Hecker
Mary Jane Herzing
Helene Hoffman
Dorothy Horn
Virginia Jackson
Bob Johnson
Al Julius
Fred Julius
Lionel Jay Kaiser
Lenore Kieffer
Treasure Kistler
Harvey Kornblum
Wallace Kragh
Sol Kranzberg
Al Latta
Burton Librach
Shirley Lichtenfeld
Donald Lite
Doris Luedloff
Robert Lund
John Marsden
Alice Menges
Tom Meyersieck
Don Miller
Donald Miller
Gloria Mintz
Harvey Molloofsky
Emilie Moloney
Jay Moody
Jerry Moskowitz
Charles Muench
Elsa Muench
Louis Neiman
Genelle Newberry
Georgianna Oxenhandler
Pat Paldiser
Gloria Parnes
Helen Quirk
Irma Rosenbloom
Sam Rosenbloom
Florence Roth
Harvey Roufa
Selma Rovics
Howard Rubin
Phyllis Saffern
Shirley Sakowsky
Elizabeth Sandeberg
Jo Ann Sanders
Marianna Sandulo
Michael Sandulo
Lora Schapira
Harold Schickman
Albert Schlueter
Marian Silver

QUIRK, HAWKEN, TOWNSEND, BERTRAM

Adele Silverman
Bernadine Silverman
Helen Silverman
Sidney Silverman
Leora Smith
Richard Smith
Willie Smith
Christ Speroulias
C. C. Spiegelhalter
Jack Sprague
Carolyn Staley
Betty Staples
Irvin Stavin
Anita Steinke
Alan Strauss
Taylor Strubinger
Quentin Swoboda
Betty Thomas
Harry Thomeczek
Virginia Townsend
Richard Trauth

June Trider
Druscilla Tulper
Eva Mae Urch
Bill Veitch
Jeanne Verschleiser
Harold Wagner
Charles Walker
Shirley Weinstein
Ida Mae White
Mary Wiederholt
Nancy Winans
Clifford Winkler
Julia Winsby
Lester Wittels
F. G. Wooster
Gloria Yawitz
Muriel Yedlin
Betty Yungbluth
Arthur Zlatnick
Floyd Zwibelman

GODWIN, FISCHER, MENZEL, WIEDERHOLT

Erwin Abram
Alice Adams
Verdalee Adams
Walter Alt
Mary Anderson
Phyllis Armstrong
Kyle Bach
Eugene Barken
James Barringer
Jim Bass
Evelyn Beck
Stanley Becker
Fred Bernard
John Bernard
Sallie Bigelow
Ruth Blanke
Sidney Boxer
Jack Brink
Jerry Brown
Marian Buehler
Bob Burnstein
Doris Bush
Natalie Bynum
Jack Cahill
Marilyn Carey
Dorothy Cathcart
Mildred Clarke
Evelyn Cohen
Gloria Cohen
Alan Cohn
Rowland Conklin
Anna Critzas
Anita Cutler
Leon Dardick
Catherine Delp
Dorthy Demba
Marvin Dewing
Bernice Dowdall
Marian Elbein
Phyllis Feldman
Judie Finn
Norma Frank
Arthur Fuldner
Clarre Gearhart
Robert Gitley
Jean Goldman
Eileen Gordon
Marvin Gorman
Dick Greenblatt
Eleanor Gross
Jean Hagen
Joan Hallquist
Shirley Harris
John Hawken
Bill Heinze
Mary Lou Hershey
Cyrus Higginbotham
Arline Hildebrandt
Jeanne Hirsch
Glenn Hobbs
Rose Betty Holtzman
Bill Horn
Leslie Isaacs
Arthur Johnson
Jim Jones
Stanley Kaufman
Robert Keith
Norman Klayman
Julius Koplowitz
Irwin Krupin
Harold Lasky
Fletcher Latta
Sheldon Lending
Roselyn Leonard
Anthony Lesinski
Henry Liebig
Bob Marx
Herbert Mathes
Jim McKelvey
Lowell McNelly
Jo Ann Menzel
Burton Michelson
Mary J. Miller
Barry Mineah
Lester Mouscher
Monell Needham
Eileen Newport
Norman Niedt
Eileen O'Brien
Roger Owen
Neal Oxenhandler
Rita Pearce
Rose Mary Pearce
Gloria Pohle
John Pugh
Virginia Pyle
Doris Quito
Paul Raidt
Lu Rawlings
Shirley Reflow
Bill Reiman
Harry Rosenbloom
Art Roufa
Jim Rowe
Florence Rubenstein
Phyllis Rubin
Sylvan Sandler
Ted Sauer
Charles Schieber
Harold Schilling
Bernice Schultz
Marcella Schultz
Harvey Serenco
Dolores Setzekorn
Shepard Shapiro
Ralph Sherman
Earl Shucart
Harriett Silverberg
Adele Simmons
Joye Siroky
Doris Skillman
Larry Smith
Peggy Speier
Earl Stanza
Louis Supic
Herbert Swyers
Don Tallman
Betty Taylor
Kenneth Tessler
Faye Tolchin
Irvin Tolchin
Maurene Tranin
Jack Veitch
Helen Jane White
Orville White
Beatrice Withers
Allyn Wolff
Esther Wuenscher
Bettie Zurheide

Norma Frank.

To the sweetest girl, a really swell gal
Sissy Holtzman

To a really swell kid,
Gloria Cohen

# Class of June, 1944

To very smart Latin student!
Bob Westhuizen

Bill Abrell
Joyce Agruss
Bill Alexander
James Allen
Eugene Alper
Albert Anderson
Phyllis Armstrong
Peggy Austin
Leo Baker
Bill Baldwin
Sonya Bashkow
Ann Becker
Helen Becker
Marion Becker
La Verne Behlke
Bill Bennett
Eugene Berry
Pat Beyer
Frank Blackwell
Myra Blass
Anna Lee Block
Bob Bokern
Jack Bokern
Tom Bouton
Marvin Boxer
Betty Bradley
Bob Brower
Shirley Brownstein
Bob Bruce
Dolores Brueggeman
Neil Buckles
Beverly Burton
Gloria Cavenah
Hewitt Chandler
Bob Christopher
Jimmie Clark
Kathryn Clark
Deane Lee Cohen
Sidney Cohen
Meme Cole
James Cook
Don Cosby
Annette Cotlar
Pat Cregan
Ursula Dahms
Betty Dangerfield
Margaret Dean
Richard Deichler
Irma Mae Deutsch
Wanda De Witt
Arthur Dibble
Ila Joan Diemunsch
Jack Doll

Willian Dunham
Lucille Drakesmith
Evelyn Finch
Marilyn Finke
Bob Firman
Richard Firman
Marian Fischer
Joan Flavin
Dewey Flesh
Hilda Franz
Lois Frelich
Carl Froehlich
Miriam Frost
Ralph Fulton
Dorothy Gablehardt
Kenneth Gavin
Harold Glaser
Rowena Glazier
Jane Gleick
Betty Gorman
Benny Greenberg
Franklyn Greenfield
Leger Grindon
Charlotte Grosberg
Shirley Anne Grossheim
Frank Haley
Clarice Haller
Bob Harmon
Rose Anne Harper
Bill Harrel
Florence Harthrong
Jack Harvey
Howard Hearsh
Shay Hochman
Harry Holtgrewe
Don Holtzman
Louise Homer
Pat Hughes
Dolores Hynes
Mary Ruth Jacobs
Sidney Jick
Bob Johnson
Jackie Johnson
Maxine Jones
Ruth Jones
Betty Jo Jurgesmeyer
Alan Kaiser
Ruth Kayser
Bill Kirk
Melvin Klearman
Esther Kohn
Stuart Kranzberg
Peggy Krause

Francis Kronsberg
Earnest Krueger
Norman Ladd
Jackie Lapp
Jimmie Lasky
Shirley Leidner
Harold Levin
Sidney Librach
Betty Lynch
Terry Lynch
Charles Mahl
Irene Marks
Norman McCullough
Nancy McKinney
Floy McLellan
Burton Meisel
Edward Mickelson
Susan Ming
Mary Jane Morgan
Bob Muse
Larry Moon
Richard Neal
Carolyn Nelson
Grace Nelson
Richard Nixon
Jerome Novack
Mildred Norwine
Edward Orf
Jerry Parnas
Don Parr
Marilyn Patjens
Wharton Peters
Marilee Phillips
Louise Pope
Marcella Portnoy
Joe Preis
Russell Pretz
Melvin Rabuska
Bobby Ramel
Monica Ribstein
August Romano
Dorothy Rosen
Gene Rosen
Helen Rosenfeld
Millard Routman
June Rovics
Don Rowland
Erwin Rubin
Rosemary Russell
Phillip Sachs
Betty Sandell
Leatrice Sanders
Jeanne Schaefer

Janet Schiller
Desmond Schneider
Ted Schott
Walter Schumacher
Frank Saeger
Shirley Seidel
Dolores Setzekorn
Henry Sharp
Maxine Shear
Robert Sheppard
Don Sher
Al Shucart
Imogene Siegel
Wesley Siegel
Phyllis Silverstein
Carol Simon
Don Simon
Howard Skinnell
Homer Slinkerd
Hortense Smith
Ralph Soebbing
Ida Mae Spieldoch
Buddy Sprague
Nona Stein
Jean Stinson
Jack Stone
Stanley Stone
Leslie Studt
Shirley Surinsky
Betty Sutter
Roland Tait
Dick Taylor
Emma Neil Vance
Bill Wagner
Bob Waldman
Carl Walker
William Walker
Jack Walls
Mary Wehlermann
Blanche Weinroth
Dolores Weiss
Don Wessel
Bob Westenhiser
Anne Williams
Martha Wilson
Morton Wolfson
Guy Wood
Eleanor Wright
Ronald Yalem
Elizabeth Young
Anne Zucker
Norman Zwibelman

To a fellow Latin student
Marjorie Lee

Harold Friedlin

Wesley Siegel

To a swell kid
Norm Rowland

To a swell girl
from Hortense Smith

To a swell guy
from a good pal
— C. Grosberg

Best of luck
to a swell girl
Anna Lee Block

To a cute kid
Howard Nelson

You'll never need any glory.
Gloria.
Frank Haley.

# Class of January, 1945

HALEY, WOOD, DANGERFIELD, SANDELL

Stanley Abrams
Nick Adzick
Paul Amey
John Baldwin
Shirley Balk
Jack Ballard
Irl Baris
Harry Bartell
Joan Bauer
Jack Behymer
Wilbur Bender
Hortense Berger
Audrey Bernard
Martin Blass
Tom Bleich
Jack Bodine
Morry Boltzman
Rose Bornstein
Shirley Brewer
Raymond Burgher
Marjorie Carey
Jim Carr
Avis Cohen
Earl Davis
Bill Dickey
Sidney Drill
Jerry Duke
Virginia Eads
George Eberle
Helen Feser
Leonard Finn
Peggy Francis
Melvin Friedman
Harry Frohlichstein
Burton Gale
Norman Gale
Ethel Gallant
June Gangel
Alex Garland
Richard Geissel
Eileen Gibstein
Gloria Ginsburg
Rosalie Goldberg
Bob Gorham
Ray Grimm
Leslie Grodsky
Jack Haller
Ruth Hardin
Gordon Henges
Betty Hoffman
Harold Horwitz
Elizabeth Howard
Marjorie House
Hazel Humphreys
Tom Hurster
Martin Hyatt
Jacqueline Kagan
Peggy Kidwell
Jane Clair Knabe
Louis Knezerich
Lawrence Kolker
Helene Kopman
Rochelle Kraines
Audrey Kramer
Peggy Kraner
Josef Laposa
John Large
Jacqueline Leabo
Marvin Lerner
Allan Levy
Harold Lieberman
Sylvia Lieberstein
Norma Londe
Lorraine Malin
Bob Maloney
Ruth Manne
Bill Marglous
Betty Marston
David Martin
Billy McClure
Frances Messina
Annelise Mogensen
Tom Moloney
Bob Morrison
L. L. Murphy
Douglas Niedt
Ruth Onken
Rose Pass
Grace Louise Paul
Eleanor Pearline
Margaret Phillips
Jean Carol Post
Joe Power
Russell Pretz
Bill Reals
Jack Reimers
Charles Rodewald
Margaret Roper
Margie Rosenbloom
Dorothy Rothman
Martha Schasch
Norman Schramm
Eileen Schwartz
Don Sharp
Ruth Shipman
Marilyn Silverman
Howard Skinnell
Frances Slenn
Joe Smith
Corinne Sophir
Shirley Spann
Edward Spencer
Bill Stoker
Shirley Summers
Tom Tebbetts
Lloyd Torgrove
Lois Torgrove
Richard Van Leeuwen
Isadore Ventimiglia
Pauline Waddington
Marilyn Wallin
Robert Wilson
Allan Wittelshofer
Audrey Wolf
Barbara Wolffe
Janet Wright

To a very nice girl,
Avis Cohen

*In the following pages we see our varied program of activities ranging from the publications and the study clubs to some of the social organizations.*

*These organizations, under the able leadership of faculty sponsors, offer to the student a chance to gain practical knowledge of those things which particularly interest him. They also give him valuable relaxation, teach him to work with his fellows for the success of their enterprise, give him ease, and make him more appreciative; but more than all, they develop qualities of leadership which are vital to the complex society of this turbulent world. We proudly present our organizations and thank their sponsors for their excellent guidance during the last year.*

# We Pause to View

# OUR ACTIVITIES

# *Student Council*

*Sponsor* — Miss Emery

SEPTEMBER-JANUARY, 1941-1942

Ted Greiner - - - - - - - - - - - - - - *President*

Ray Rawlings - - - - - - - - - - - *Vice-President*

Janey Harting - - - - - - - - - - - - - - *Secretary*

Tom Meyersieck - - - - - - - - - - - - - *Treasurer*

Greiner

Hinchey, Eder, Meyers, Winsby, Armstrong, Christopher, Wiederholdt, Sims, Morganstern
A. Greiner, Thursby, Boles, Miss Emery, Young, Wood, King, Sandweiss
Meyersieck, Harting, Rawlings, T. Greiner, Klein, Schultz, Mathes

Members

Pauline Armstrong
Bill Boles
Florence Christopher
Ray Eder
Art Greiner
Ted Greiner
Janey Harting
Frank Hinchey
John King
Milton Klein
Sidney Mathes
David Mendelson
Faye Meyers
Tom Meyersieck
Kennard Morganstern
Ray Rawlings
Bud Schultz
Jim Sims
Reed Thursby
Mary Wiederholdt
Julia Winsby
Guy Wood
Paul Young

# *Student Council*

*Sponsor* — Miss Emery

Meyersieck, T. Greiner, Eder, Young, King, Bertram, Cornblath, Godwin, A. Greiner
Hinchey, Cone, Clark, Bayer, Fisher, Klein, Mendelson, L. Rawlings
Maxwell, Armstrong, Winsby, Harting, Morganstern, Rosenblatt, Lehman, Gorbet

Members

Pauline Armstrong
Don Bertram
Tim Bayer
Gaither Clark
Bill Cone
Marvin Cornblath
Ray Eder
Sheldon Fisher
Clifford Godwin
Kay Gorbet
Art Greiner
Ted Greiner
Janey Harting
Frank Hinchey
John King
Morton Klein
Betty Lehman
Audrey Maxwell
David Mendelson
Tom Meyersieck
Kennard Morganstern
Lu Rawlings
Arline Rosenblatt
Julia Winsby
Guy Wood
Paul Young

Harting

JANUARY-MAY, 1942

Janey Harting - - - - - - - - - - - - - *President*

Kennard Morganstern - - - - - - - *Vice-President*

Betty Lehman - - - - - - - - - - - - - *Secretary*

Art Greiner - - - - - - - - - - - - - *Treasurer*

# *Lower House*

*Sponsor* — Mr. Collings

Baris, Jankawitch, Smith, Steinback, Edwards, Alexander, Christensen, Hirschi, Guyot, Mathes, Bodine, Baldwin
Francis, Rowland, Cohen, Strubinger, Weisenfels, Fisher, Kincheloe, Bunn, Sprague, Cornblath
Osborne, Weber, Gorbet, Lapin, Hornbein, Sutter, Christmann, Jacobs, Westerfeld
Lehman, Bayer, Rawlings, Mr. Collings, Bertram, Klein, Grimm

Members

Harry Alexander
Bob Baldwin
Tim Bayer
Bob Bodine
Leona Bunn
Don Bertram
Evelyn Cohen
Paul Christiansen
Ruth Christman
Marvin Cornblath
Jim Edwards
Sheldon Fisher
Gerry Francis
Kay Gorbet
Frank Grimm
Babette Gross
Arnold Guyot
Bill Hirschi
Roberta Hornbein
Sue Jacobs
Wade Jankawitch
Bill Kincheloe
Morton Klein
Leatrice Lapin
Betty Lehman
Monte Mathes
Ruth Osborne
Ray Rawlings
Marilyn Rowland
Rolla Shickman
Leonard Smith
Dorothy Sprague
Harlan Steinback
Taylor Strubinger
Nancy Sutter
Peggy Webber
Charles Weisenfels
Greta Westerfeld

SEPTEMBER, 1941-JANUARY, 1942

Ray Rawlings - - - - - - - - - - - - - *Chairman*
Tim Bayer - - - - - - - - - - - - - *Vice-Chairman*
Betty Lehman - - - - - - - - - - - - - *Secretary*
Don Bertram - - - - - - - - - - - - - *Treasurer*
Morton Klein - - - - - - - - - - - *Parliamentarian*
Frank Grimm - - - - - - - - - - *Sergeant-at-Arms*

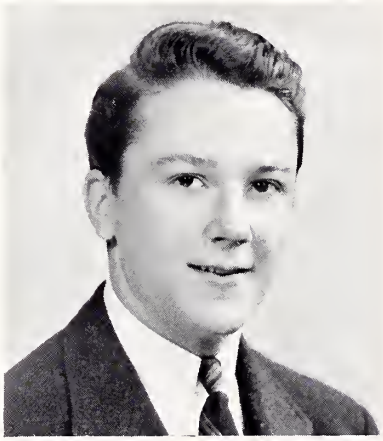

Rawlings

# *Lower House*

*Sponsor* — Mr. Collings

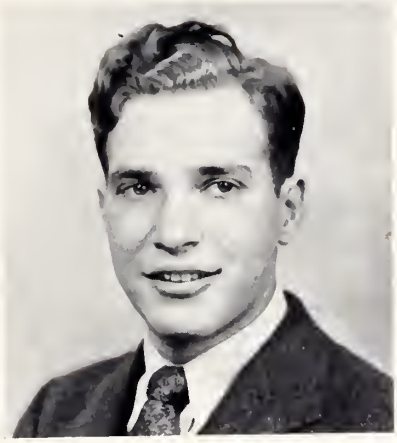

Morganstern

JANUARY-JUNE, 1942

| | |
|---|---|
| Kennard Morganstern | *Chairman* |
| Jack Weinroth | *Vice-Chairman* |
| Meryl Moehlmann | *Secretary* |
| Rolla Shickman | *Treasurer* |
| Taylor Strubinger | *Parliamentarian* |
| Jim Searcy | *Sergeant-at-Arms* |

Nugent, Kaplan, Spiegelhalter, Phelps, Alexander, Latta
Felkel, Fathauer, Waldman, Urquhart, Guyot, Bouton, Oxenhandler, Harmon, Kincheloe
Staples, Cohen, Gale, Duncan, Mr. Collings, Bunn, Meisel, Quirk, Owen, Marcus
Demba, Katleman, Strubinger, Moehlman, Shickman, Morganstern, Speier, Weinroth, Searcy

Members

Harry Alexander
Tom Bouton
Leona Bunn
Avis Cohen
Dorothy Demba
Mary Duncan
Jack Fathauer
Edward Felkel
Joan Gale
Arnold Guyot
Bob Harmon
Sylvan Kaplan
Elaine Katleman
Bill Kincheloe
Leatrice Lapin
Al Latta
Jerome Marcus
Burton Meisel
Meryl Moehlmann
Kennard Morganstern
Bob Norwine
Franklin Nugent
Neal Oxenhandler
Roger Owen
John Phelps
Rita Quirk
Ray Rawlings
Albert Schlueter
Rolla Shickman
Jim Searcy
Peggy Speier
C. C. Spiegelhalter
Betty Staples
Ivan Stroutman
Taylor Strubinger
Charles Urquhart
Ted Waldman
Jack Weinroth

# *Tom - Tom*

Miss Harris — *Sponsors* — Miss Mahne

## Writing Staff

### Editorial Board

Milton Klein — Colbert Cartwright
Arline Rosenblatt — Paul Alter

### Editorial Assistants

Eileen Kranson — Betty Lehman

### Boys' Sports

Bert Schweizer — Sheldon Fisher

### Photographers

Colbert Cartwright — Stanley Boxer

### Reporters

Maxine Besser — Orval Sutter
Art Greiner — Bonnie Fishman
Ted Greiner — Jeanne Hirsch
Florence Christopher — Adele Simmons
Evelyn Cohen — Clifford Webb
Peggy Speier — Alan Strauss
Jack Stone — Sidney Jankawitch
Julius Schainblatt — Mary Lou Hershey
Julia Lou Winsby — Mary Anderson
Cecile Mouscher

Cartwright, Alter, Rosenblatt

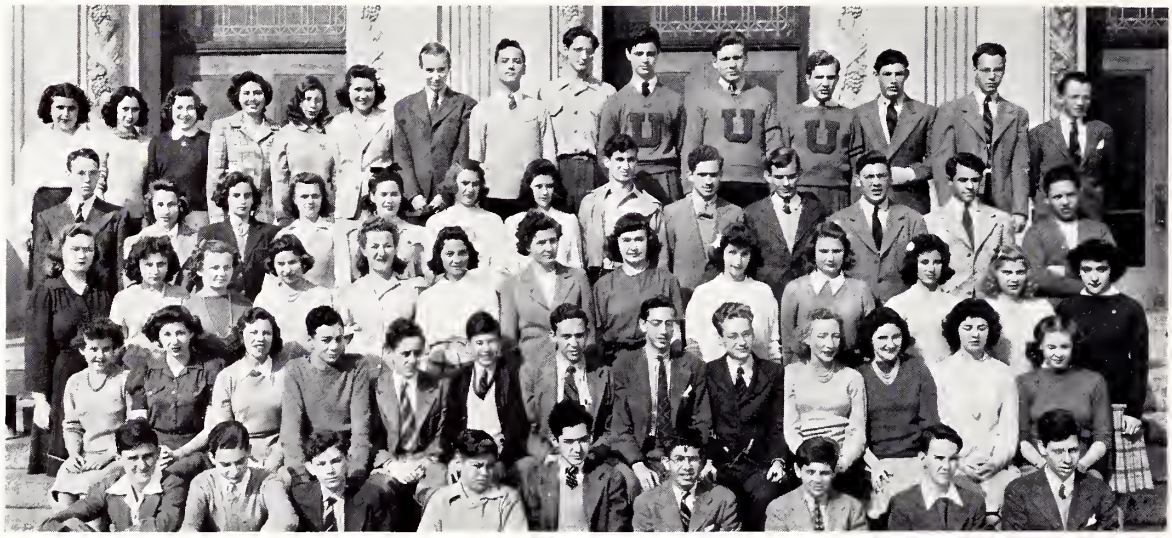

Siegel, Hirsch, Simmons, Cohen, Korngold, Mankin, O. Sutter, M. Klein, Bank, Fisher, Prelusky, Morganstern, Tessler, A. Greiner, Webb
T. Greiner, Jacobs, Hornbein, Christopher, Guttman, Bauer, Trowbridge, Kaplan, Bauchwitz, Lang, Kane, Boxer, Schweizer
Lehman, Lippman, D. Drakesmith, M. Jacobs, Berenstein, M. Sandulo, Miss Mahne, Miss Harris, Besser, N. Moehlman, Gleick, Meyers, Fishman
Speier, I. Levy, Kranson, Sandler, Serenco, Dardick, Cornblath, Milton Klein, Cartwright, Arline Rosenblatt, Winsby, Stein, Pemberton
S. Cohen, Blumenfeld, Shainblatt, Simon, Alter, S. Jankawitch, Stone, McGrath, A. Strauss

## Business and Circulation Staff

Business Manager: Marvin Cornblath
Associate Business Manager: Leon Dardick
Circulation Manager: Sylvan Sandler
Associate Circulation Manager: Harvey Serenco

### Staff

Roberta Hornbein — Kenneth Tessler — Sheldon Fisher
Sammye Guttman — Jane Gleick — Dorothy Demba
Helen Rosenfeld — Drucilla Tulper — Jackie Lippman
Gloria Cohen — Jackie Johnson — Sylvan Kaplan
Margaret Trowbridge — Shirley Siegel — Helen Mankin
Dorothy Drakesmith — Meredith Pemberton — Eugene Barken

Becker, Cornblath, Mendelson, Klein, Bank, Henges, Blumenfeld, Sutter, Godwin, Strauss
M. Moehlmann, Wiederholdt, Bernstein, Trowbridge, Muench, Paradise, Townsend, Quirk, Jankawitch, Felkel
Rifkin, Kranson, Berger, Salsman, Christopher, Lehman, Besser, N. Moehlman, Pemberton, Lippman
Hornbein, Kawin, Rosenblatt, Cartwright, Strubinger, Winsby, Greiner, De Groote, Hartman

# *The Dial*

*Sponsor* — Miss Hamilton

### Editorial Staff

Art Greiner - - - - - - - - *Co-Editor*

Julia Winsby - - - - - - - - *Co-Editor*

### Editorial Assistants

Anita Berger
Roberta Hornbein
Ellen Kawin
Morton Klein
Eileen Kranson
Betty Lehman
David Mendelson
Meryl Moehlman
Natalie Moehlman
Pat Paradise
Arline Rosenblatt
Betsy Stein
Alan Strauss
Orval Sutter
Margaret Trowbridge

Maxwell, Greiner, Winsby, Strubinger

### Associates

Stanley De Groote
Charles Hartmann
Edward Felkel
Clifford Godwin
Taylor Strubinger

### Circulation Staff

Audrey Maxwell—Circulation Manager

Maxine Besser
Florence Christopher
Sue Ramsey

### Business Assistants

Myron Becker
Sidney Cohen
Marvin Cornblath
Edward Giessow
Jay Henges
Tom K. Hurster
Elsa Muench
Charles Walker
Mary Wiederholdt

### Typists

Joyce Berenstein
Hortense Kahn
Norma Kahn
Jackie Lippman
Audrey Rifkin
Gloria Salsman
Lynton Sullivan

### Photographers

Preston Bank
Stanley Boxer
Colbert Cartwright
Larry De Neille

### Art Staff

John Alden
Betty Stanford

# *Honor Pins*

*Sponsor* — Miss Briscoe

Griffin, Parnas, Jacobs, Haigler, Sandulo, Salsman, Trowbridge, Sexton, Kransberg, Cohen, Harris, Lichtenfeld, Kelley, Schainblatt
Harting, Burstein, Bauchwitz, Mathes, Prelusky, Latta, Fisher, Sauer, Morton, Klein, Mendelson, Cornblath
Berger, Moehlman, Winsby, Strubinger, Miller, Morganstern, Owen, T. Greiner, Meyersieck, Wooster
Rosenblatt, Kawin, Katleman, Lapin, Meyers, Wilson, A. Greiner, Felkel, Allan Rosenblatt, Milton Klein. Eder

### Bronze Pins

Mary Anderson
Lloyd Blanke
Bob Burstein
Evelyn Cohen
Dick Greenblatt
Charlotte Grosberg
Shirley Harris
Sue Jacobs
Charles Hartmann
Sidney Horwitz
Sidney Jick
Glenn Maxwell
Faye Meyers
Lester Mouscher
Graeie Nelson
Gloria Parnas
Marcella Portnoy
Irving Prelusky
Melvin Rabushka
Jeane Reynolds
Marvin Roseean
Harvey Sereneo
Maxine Sher
Bernadine Silverman
Ralph Soebbing
Betty Stanford
Jack Stone
Alan Strauss
Orval Sutter

### Silver Pins

June Brennan
Bob Fadem
Sheldon Fisher
Marcella Hammel
Shirley Hochman
Fletcher Latta
Shirley Lichtenfeld
David Mendelson
Tom Meyersieck
Donald Miller
Roger Owen
Eugene Sacks
Ted Sauer
Taylor Strubinger

### Gold Pins

Anita Berger
Marvin Cornblath
Edward Felkel
Judy Haigler
Morton Klein
Sidney Mathes
Betty Ann Orwig
Gloria Salsman
Marianna Sandulo
Raymond Schneider

### First Bar

Ray Eder
Theodore Greiner
Janey Harting
Arthur Kelley
Meryl Moehlmann
Kennard Morganstern
Edward O'Brien
Beverly Sandler
Helen Sher
Carol Wilson
Julia Winsby

### Second Bar

Jerry Brasch
Art Greiner
Elaine Katleman
Ellen Kawin
Leatrice Lapin
Allan Rosenblatt
Arline Rosenblatt
Julius Schainblatt
Betty Sexton
M. Margaret Trowbridge

### Third Bar

Charlotte Alper
Malcolm Chandler
Martha Fuchs
Milton Klein
Richard Sauer

### Special Awards—January-June, 1941

*Harvard Book Award:* Arthur Greiner
*Schoenthaler Awards:*
Complimentary first award, Milton Klein
First award, Edward Felkel
Second award, Ray Eder
Second award, Carol Wilson

### Special Awards—September-January, 1942

*Harvard Book Award:* Ray Eder
*Schoenthaler Awards:*
First award, Arthur Greiner
Second award, Alan Strauss
Complimentary second award, Allan Rosenblatt

# *Service Club*

*Sponsor* — Miss Briscoe

Members

Albert Anderson
Mary Anderson
Pauline Armstrong
Eugene Barken
Sonya Bashkow
Luna Bauer
Tim Bayer
Anita Berger
Don Bertram
Bessie Booth
Helen Broekman
Norma Carmichael
Douglas Chandler
Sylvia Chodorovsky
Bob Christopher
Gaither Clark
Gloria Cohen
Sid Cohen
Bill Cone
James Cook
Catherine Cope
Marvin Cornblath
Leon Dardick
Dorothy Demba
Jerry Drisdall
Ray Eder
Sheldon Fisher
Marre Gearhart
Clifford Godwin
Kathleen Gorbet
Mary Grady
Arthur Greiner
Ted Greiner
Frank Haley
Shirley Harris
Janey Harting
Jeanne Heeker
Frank Hinehey
Roberta Hornbein
Marjorie Hughes
Rosemary Jenkins
Jackie Johnson
Hortense Kahn
Norma Kahn
Sylvan Kaplan
Elaine Katleman
Arthur Kelley
Bill Kincheloe
John King
Treasure Kistler
Milton Klein
Morton Klein
Betty Lehman
Isabelle Levy
Mary Jean Lilly
Audrey Maxwell
Burton Meisel
David Mendelson
Faye Meyers
Tom Meyersieck
Meryl Moehlmann
Kennard Morganstern
Sylvia Moscowitz
Virginia Murphy
Carol Nelson
Roger Owen
Pat Paradise
Meredith Pemberton
Sue Ramsey
Lu Rawlings
Gene Rippstein
Arline Rosenblatt
Helen Rosenfeld
Phyllis Saffern
Gloria Salsman
Sylvan Sandler
Marrianna Sandulo
Jerome Sandweiss
Martha Schasch
Bud Schultz
Harvey Serenco
Shirley Siegel
Pat Sigwart
Charlotte Sherman
Tillie Smith
Christ Speroulias
Dorothy Sprague
Lynton Sullivan
Nancy Sutter
Virginia Townsend
M. Margaret Trowbridge
Maurine Tranin
Druscilla Tulper
Shirley Weinstein
Mary Wiederholdt
Julia Winsby
Guy Woods
Audrey Yawitz
Gloria Yawitz
Paul Young

# *Opera Company*

The Opera Company

The *Bohemian Girl,* the fifteenth annual Opera given by the music department of University City High School, was ably directed by Mr. Mechalson and Miss Howard. This activity represented more students than any other during the school year, for over 300 people took part in the production, including the cast, chorus groups, ballet, orchestra, stage assistants, and advertising staff.

The scene of this classic light opera was laid in Hungary on the estate of a titled Count. The love of Thaddeus, a Polish exile who had joined a band of gypsies, for Count Arnheim's daughter, whose life he had saved shortly before she had been stolen by these gypsies, was the plot of the story. Complications were added by the jealous gypsy queen and the foppish nephew of the Count, but all came out happily when the hero was revealed as a Polish noble, and worthy of marriage to the new-found daughter of the Count.

CAST OF CHARACTERS

| | |
|---|---|
| Count Arnheim | Orville White |
| Thaddeus | Cyrus Higginbotham |
| Devilshoof | Barry Mineah |
| Florestine | Morton Klein |
| Arline | Verdalee Adams |
| Queen of the Gypsies | Peggy Webber |
| Captain of the Guard | Tim Bayer |
| Buda | Meredith Pemberton |
| Tall Man | Don Miller |
| Strong Man | Paul Howell |
| Magician | Charles Muench |

Some of the well known and excellently performed musical selections of the *Bohemian Girl* were: "I Dreamt that I Dwelt in Marble Halls," sung by Arline; "The Heart Bowed Down," sung by the Count; "Then You'll Remember Me," by Thaddeus; "Bliss Forever Past," by the Queen; and "Silence, the Lady Moon," by Devilshoof.

White, Adams, Higginbotham, Klein, Webber, Mineah

# *Senior Play*

*Sponsor* — Mrs. Domrese

Disraeli, the picturesque mid-Victorian statesman of England, visited our high school on November 13 and 14 in the person of Jerome Sandweiss. At that time the senior classes presented Louis N. Parker's play portraying the purchase of the Suez Canal. Sparkling wit, sardonic humor, courtship, love, and intrigue were ably interwoven in a fine performance. The cast was well-chosen, the direction superb; indeed, the play in its entirety was excellent.

The Cast

| | |
|---|---|
| Butler at Glastonbury Towers | Jack Kirk |
| Duchess of Glastonbury | Norma Carmichael |
| Lord Cudworth | Ray Schwartzman |
| Lady Cudworth | Doris Fleischer |
| Lord Brooke of Brookefield | Myron Becker |
| Lady Brooke | Betty Sexton |
| Duke of Glastonbury | Henry Lewis |
| Charles, Viscount Deeford | Jack Weinroth |
| Mrs. Noel Travers | Elaine Katleman |
| Lady Beaconsfield | Betty Rose Friedman |
| Clarissa, Lady Pevensey | Jackie Richter |
| Right Honorable Benjamin Disraeli, M. P. | Jerome Sandweiss |
| Sir Michael Probert, Bart. | Charles Wheeler |
| Mr. Lumley Foljambe | Allen Rosenblatt |
| Mr. Tearle | Bill Cone |
| Bascot, Disraeli's Butler | Warner Briscoe |
| Mr. Hugh Meyers | Leslie Wise |
| Potter, Disraeli's Gardner | Martin Himeles |
| Flookes, a Rural Postman | Milton Klein |
| Mrs. Meyers | Sammye Guttman |
| Lady Probert | Marjorie Hughes |

# *Current Events Club*

*Sponsor* — Miss Barnidge

OFFICERS

Bill Conner - - - - - - *President* - - - - - - Bob Burstein
Milton Klein - - - - *Vice-President* - - - - Leatrice Lapin
Leatrice Lapin - - - - - *Secretary* - - - - - - Stella Ruhe
Ellen Kawin - - - - - - *Treasurer* - - - - - - - Jack Stone

In these stirring times, when significant events which shall be long remembered in the history of the world are occurring every day, those students who are vitally interested in current topics have the opportunity to make a practical study of that phase of history too recent for the classroom courses. The weekly program of the Current Events Club consists of lively discussions, heated debates, round tables, and open fora.

To keep the school posted on recent happenings of great consequence, the members maintain a bulletin board in the lower hall for pictures and clippings.

Members

Bob Bruce
Bob Burstein
Anita Cohen
Richard Cohen
Bill Conner
Jim Cook
Doris Fleischer
Harry Goldman
Sue Jacobs
Richard Jacques
Ellen Kawin
Milton Klein
Jackie Kranzberg
Sol Kranzberg
Leatrice Lapin
Burton Librach
Audrey Rifkin
Arline Rosenblatt
Stella Ruhe
Gloria Salsman
Jerome Sandweiss
Mignon Senturia
Harvey Serenco
Jack Stone
Clifford Webb

Webb, Stone, Fleischer, Jagust, Bonder, Rosenblatt, Salsman, Jacobs
Lapin, Librach, Burstein, Miss Barnidge, Cohen, Coak, Rifkin
Serenco, Sandweiss, Kawin, Conner, Klein, Ruhe

# *Los Panamericanos*

*Sponsor* — Mr. Buhrman

## OFFICERS

Ruth Christmann - - - - - - *President*
Jordan Heiman - - - - *Vice-President*
Don Bertram - - - - - - - - *Treasurer*
Mary Wiederholdt - - - - - *Secretary*

*Los Panamericanos* was organized by those interested in Latin America and Pan Americanism. The purpose of the organization is to enable students to become acquainted with the music, literature, life, and customs of Spanish America. One of the principal objectives of the club is to encourage mutual cooperation and friendship with our good neighbors to the South through an understanding of their language and their customs.

Christmann, Paradise, Mr. Buhrman, Bertram

Roufa, Silverman, Silvers, Pyle, Armstrong, Youngbluth, Pope, Owen, Librach, Lund, Giessow
Wasserman, Spiegelhalter, Schnitzer, Blumenfeld, Sandeberg, Burton, Gleick, Ramel, Newport, Kransberg
Simon, Hallquist, Beck, Hirsch, Simmons, Mr. Buhrman, Paradise, Hinchey, Ellis
Schieber, Reflow, Gorenstein, Heiman, Christmann, Bertram, Wiederholdt, Muench, Quirk, Powell

To fellow worker Pat Paradise

## Members

Phyllis Armstrong
Evelyn Beck
Don Bertram
Carolyn Blumenfeld
Beverly Burton
Ruth Christmann
Marlin Ellis
Edward Giessow
Jane Gleick
Beverlee Gorenstein
Joan Hallquist
Jordan Heiman
Frank Hinchey
Jeanne Hirsch
Marguerite Kapellmann
Stuart Kranzberg
Burton Librach
Robert Lund
Mary J. Miller
Emilie Moloney
Lester Mouscher
Elsa Muench
Patt Orr
Rodger Owen
Pat Paradise
Louise Pope
Bill Powell
Helen Quirk
Bobby Ramel
Shirley Reflow
Elizabeth Sandeberg
Jo Ann Sanders
Charles Schieber
Elizabeth Schnitzer
Marian Silver
Bernadine Silverman
Adele Simmons
Don Simon
C. C. Spiegelhalter
William Wasserman
Mary Wiederholdt
Betty Yungbluth

Shickman, Shapiro, Serenco, Dardick, Julianelle
Thomas, Simberg, Miss Wolfner, Sherman, Clipner
Medford, Berger, Armstrong, Speroulias, Pieksen

OFFICERS

JACKIE PERBAL
*President*
PAULINE ARMSTRONG

JEROME SANDWEISS
*Vice-President*
CHRIST SPEROULIAS

PAULINE ARMSTRONG
*Secretary*
ANITA BERGER

DICK FROHLICHSTEIN
*Treasurer*
BILL MEDFORD

# *Le Cercle Francais*

*Sponsor* — MISS WOLFNER

Sixteen years ago Le Cercle Francais was organized so that the French students of University City could gain a better understanding of the French language and be able to appreciate more fully the high culture of the French people. Today Le Cercle Francais is continuing the study of the customs and ideals of the people of France, but not the present France, only the France that was and the France that is to be.

In place of the annual French play this year the club sponsored a benefit dance with the proceeds going to the Allied War Relief for Free French refugees in England. For this occasion the gymnasium was transformed into the square of a French town at carnival time. The success of the dance was most gratifying.

MEMBERS

Pauline Armstrong
Anita Berger
George Clipner
Leon Dardick
Catherine Delp
Betty Rose Friedman
Mary Lou Hershey
Mimi Julianelle
Bill Medford
John Pieksen
Lora Schapiro
Harvey Serenco
Charlotte Sherman
Rolla Shickman
Ethel Simberg
Christ Speroulias
Betty Thomas

# *Junior Classical League*

*Sponsor* — Miss Helen M. Donnelly

OFFICERS

Ray Eder - - - - - - - - - - - - - - - - - - - *President*
Vivienne Bierman - - - - - - - - - - - - - - *Vice-President*
Alan Strauss - - - - - - - - - - - - - - - - - - *Secretary*
Peggy Speier - - - - - - - - - - - - - - - - - *Treasurer*

Members

Mary Anderson
Vivienne Bierman
Evelyn Cohen
Gloria Cohen
Ray Eder
Janey Harting
Pat Hughes
Sylvia Lieberstein
Natalie Moehlmann
Margie Rosenbloom
Martha Schaseh
Marilyn Silverman
Adele Simmons
Peggy Speier
Alan Strauss
Audrey Yawitz
Julia Winsby

Lots of luck!
Julia Winsby

Peggy Speier

Silverman, Moehlman, Cohen, Winsby, Hughes
Schaseh, Yawitz, Miss Donnelly, Simmons, Cohen, Harting
Lieberstein, Speier, Eder, Bierman, Strauss, Anderson

"The glory that was Greece and the grandeur that was Rome"; this famous line states perfectly the theme of the program of the Classical Club. Students who are interested in furthering their knowledge and appreciation of the classical culture beyond classroom opportunities gather together to discuss the life, literature, and politics of the ancients. This year the club has been particularly interested in the study of the history of the alphabet and of linguistics, particularly as pertaining to the close connection of the Greek and Latin languages with English.

# *Der Deutsche Verein*

*Sponsor* — Miss Polster

OFFICERS

| | | |
|---|---|---|
| Luna Bauer | *President* | Audrey J. Yawitz |
| Pauline Armstrong | *Vice-President* | Pauline Armstrong |
| Audrey J. Yawitz | *Secretary* | Anita Berger |
| Harvey Moldafsky | *Treasurer* | Helen Mae Hoffman |

By learning about old Germany through songs and poems of the people, through the literature and music of the masters, and through quiz contests based on Germanic arts, history, and customs, the members of Der Deutsche Verein are coming to understand the factors which brought on the present conflict with Germany; through this study, too, they are coming to realize the precautions which must be taken after the peace and the tolerance which must prevail at that time. Anyone who has a "C" average for one semester of German may join.

Members

Pauline Armstrong
Fred Bauchwitz
Luna Bauer
Anita Berger
Lenore Fadem
Arthur Greiner
Helen Mae Hoffman
Eileen Kranson
Marian Maizner
Harvey Moldafsky
Allan Rosenblatt
Marilyn Rowland
Greta Westerfeld
Audrey J. Yawitz

Kranson, Maizner, A. Greiner, Hoffman, Westerfeld
Rowland, Berger, Fadem, Miss Polster, Rosenblatt, Bauchwitz
Armstrong, Bauer, Moldafsky, Yawitz

# *Palette and Brush*

*Sponsor* — Miss Gray

Harper, Blass, Mohme, Alden, Pope, Owings, Heiman, Herzing
Hoffman, Bach, Siegel, Miss Gray, Lengfelder, Finn, Haberthier
Priest, Sullivan, Rowland, Stanford, Andrews, Westerfeld, Silverstein

## OFFICERS

Marilyn Rowland - - - *President* - - - - Betty Stanford
Betty Stanford - - - *Vice-President* - - - - John Alden
Sybil Andrews - - *Secretary-Treasurer* - Rosemary Haberthier

One of the most active groups in school, the Art Club, may always be depended upon to cooperate with any other group in promoting advertising campaigns and displays. The artistic ability of this group is clearly shown by the colorful posters decorating our bulletin boards. Meetings are devoted to projects of the club or are spent helping other school organizations.

### Members

John Alden
Kyle Bach
Myra Blass
Judy Finn
Ray Grimm
Zella Grosberg
Evelyn Feinberg
Rosemary Haberthier
Rose Ann Harper
Shay Hackman
Mary Jane Herzing
Helene Hoffman
Shirley Lengfelder
Lorraine Malin
Bonnie Mohme
Mildred Owings
Louise Pope
Jean Priest
Sue Ramsey
Howard Ruban
Phyllis Saffern
Eileen Schwartz
Imogene Siegel
Phyllis Silverstein
Betty Stanford
Stanley Stone
Lynton Sullivan
Rita Tichenor
Allen Wittelshofer
Betty Youngbluth

# *Mathematics Club*

*Sponsor* — Miss Turner

OFFICERS

Bud Schultz - - - - - *President* - - - - - Ted Greiner
Arthur Kelley - - - *Vice-President* - - Allan Rosenblatt
Natalie Moehlman - - - *Secretary* - - Margaret Trowbridge

The Math Club has been delving into the fourth dimension this year. At each meeting members explain unusual problems, and often speakers talk about the practical side of mathematics. Mr. E. E. Parks, an aeronautics instructor, explained the use of mathematics in constructing aircraft. The club made posters depicting its use in warfare. Those who complete two years of mathematics with a minimum grade of "C" may apply for membership.

Christopher, Neiman, Strauss, Wuchter, T. Greiner, D. Miller, Kaiser, Portnoy, Allan Rosenblatt, Gordon A. Greiner, O. Sutter, De Groote, N. Sutter, Miss Turner, Trowbridge, Ginsberg, S. Jankawitch Hartmann, Winsby, Sexton, Kelly, N. Moehlman, Schultz, Klein

Best Wishes
Wm Ginsberg

Members

Evelyn Beck
Bob Burstein
Florence Christopher
Stanley DeGroote
Arthur Fuldner
William Ginsberg
Eileen Gordon
Arthur Greiner
Ted Greiner
Charles Hartmann
Jordan Heiman
Cyrus Higginbotham
Jeanne Hirsch
Sidney Jankawitch
Lionel Kaiser
Arthur Kelley
Donald Miller
Natalie Moehlmann
Lester Mouscher
Louis Neiman
Roger Owen
Stanwood Portnoy
Allan Rosenblatt
Alan Strauss
Nancy Sutter
Orval Sutter
Margaret Trowbridge
Julia Winsby
George Wuchter

# *Strut and Fret*

*Sponsor* — Mrs. Domrese

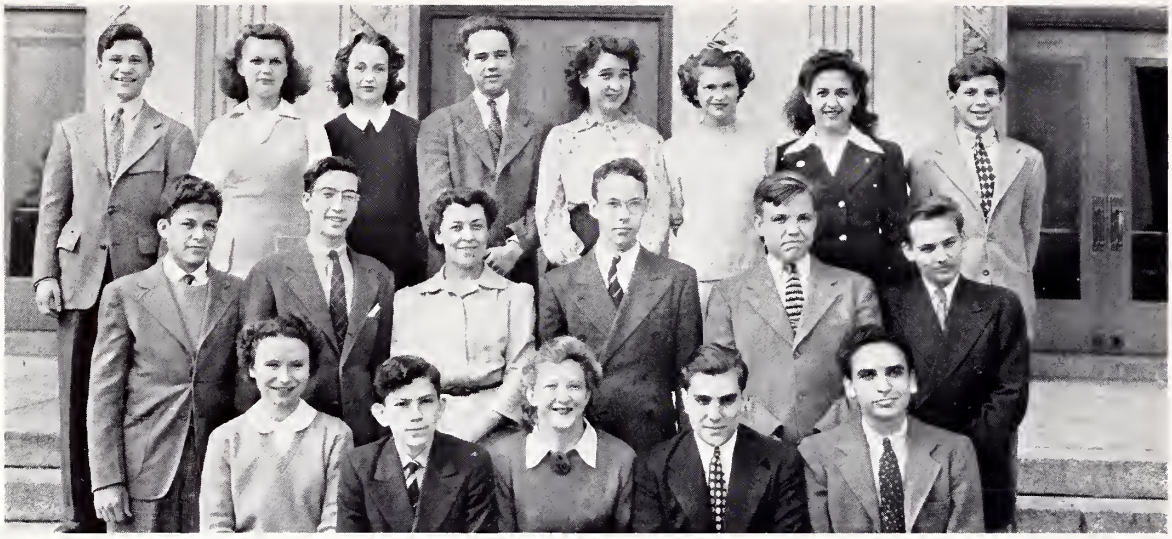

Meisel, Christopher, Ramel, Kirk, Hershey, Griffith, Katleman, Stone
Oxenhandler, Milton Klein, Mrs. Domrese, T. Greiner, Higgimbotham, Mineah
Haigler, Schainblatt, Verschleiser, Satz, Sandweiss

"Life's but a walking shadow, a poor player who struts and frets his hour upon the stage."

This quotation from Shakespeare's *Macbeth* is the source of the name which the dramatic club of University City High School chose upon its organization in 1926. Since that time, it has carried on a varied program of dramatic activities, giving one-act plays, scenes from longer plays, and monologues and studying the art of make-up and other aspects of stage production.

One of its plays was presented this year in an assembly held on April 9. This play, *Cold Turkey,* had a special interest for all U. Cityans as its author was Peggy Campbell, one of our own alumnae, now a senior at Washington University.

The whole club participated in a monologue contest, too, held on April 30.

## Members

Dick Allen
Florence Christopher
Avis Cohen
Peggy Francis
Joan Gale
Bertha Griffin
Judy Haigler
Mary Lou Hershey
Cyrus Higgimbotham
Marjorie House
Elaine Katleman
Jack Kirk
Milton Klein
Burton Meisel
Barry Mineah
Neal Oxenhandler
Jerome Sandweiss
Ed Satz
Julius Schainblatt
Jack Stone
Jean Verschleiser

## OFFICERS

Jean Verschleiser
*President*
Jean Verschleiser

Ed Satz
*Vice-President*
Ed Satz

Judy Haigler
*Secretary*
Mary Lou Hershey

Julius Schainblatt
*Treasurer*
Neal Oxenhandler

# *Camera Club*

*Sponsor* — Mr. Chambers

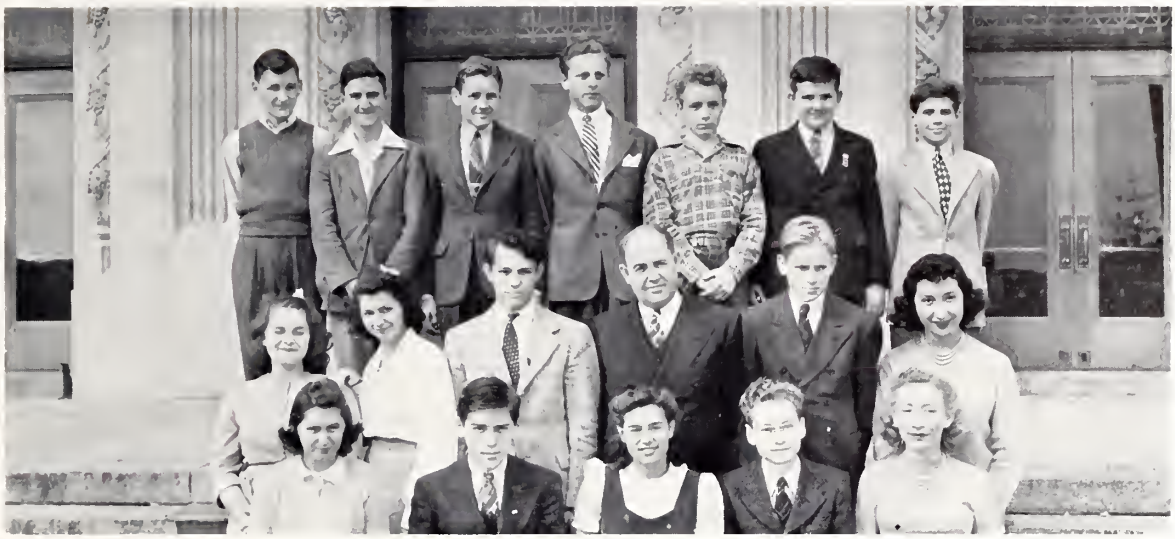

Kransberg, Cohen, Harmon, Rosenblatt, Cosby, Dibble, Stone
Stanford, Andrews, Boxer, Mr. Chambers, Schlueter, Salsman
Haberthier, Felkel. Westerfeld, Cartwright, Arline Rosenblatt

## OFFICERS

Colbert Cartwright
*President*
Edward Felkel

Edward Felkel
*Vice-President*
Colbert Cartwright

Greta Westerfeld
*Secretary-Treasurer*
Albert Schlueter

The Camera Club was organized in 1934 to further the photographic interests of University City High School students. The "shutterbugs" as the members call themselves, spend most of their time developing negatives and enlarging, printing, and tinting prints.

Each year members hold a salon and take a field trip to some spot that inspires the taking of good pictures. They also furnish many of the candid shots for the Dial and Tom-Tom.

### Members

Sybil Andrews
Stanley Boxer
Colbert Cartwright
Don Cosby
Arthur Dibble
Edward Felkel
Gloria Ginsburg
Leger Grindon
Rosemary Haberthier
Robert Harmon
Tom Hurster
Francis Kransberg
Lorraine Malin
Allen Rosenblatt
Arline Rosenblatt
Howard Ruban
Gloria Salsman
Albert Schlueter
Betty Stanford
Jack Stone

# *The Girls' Glee Club*

*Sponsor* — Mr. Mechalson

Poler, Duncan, Frost, Bowman, Weinberg, Bauer, Faith, Hoevel, Ramsey, Youngbluth, Armstrong, Lehman, Haller, Quirk, Gleick, Beyer, Muench, Boles, Moon
Jackson, Sieling, Sigwart, Berenstein, Pauline Armstrong, Skillman, Pyle, Bigelow, Baker, Dangerfield, Meyers, Weiderholdt, Townsend, M. L. Nelson, Pope, Brown
Johnson, Zurheide, Gearhart, Carter, Hilmer, Fleischman, Habathier, Andrews, Ruhe, Glazier, V. Nelson, Cregan, Fruchte, Ronsick, Jones, Balson
Cathcart, Rippstein, G. Nelson, Bierman, Rifkin, Webber, Maxwell, Osborne, Lilly, Pemberton, Adams, Wilder

To a really grand girl. — G. Nelson

During the first semester the Girls' Glee Club met regularly with Mr. Mechalson. They studied a varied group of songs though most of their time was spent in preparation for the Christmas program. The club held irregular meetings in the second semester because Mr. Mechalson had to spend his time with the opera cast; all of the girls, however, entered into the opera activities.

Members

Verdalee Adams
Sybil Andrews
Pauline Armstrong
Lois Balson
Jane Baker
Luna Bauer
Joyce Berenstein
Pat Beyer
Vivienne Bierman
Sally Bigelow
Sue Brown
Pat Bolz
Marilyn Broman
Sue Carter
Dorothy Cathcart
Rosemary Cregan
Betty Dangerfield
Mary Duncan
Shirley Faith
Jeanne Fleischman
Dorothy Fruchte
Marre Gearhart
Jane Gleick
Rowena Glazier
Rosemary Haberthier
Clarice Haller
Ann Hilmer
Grace Hoevel
Virginia Jackson
Jackie Johnson
Merrie Jones
Betty Lehman
Mary Jean Lilly
Audrey Maxwell
Faye Meyers
Jean Moon
Elsa Muench
Grace Nelson
Mary Lou Nelson
Virginia Nelson
Ruth Osborne
Meredith Pemberton
Jean Poler
Louise Pope
Virginia Pyle
Helen Quirk
Sue Ramsey
Audrey Rifkin
Gene Rippstein
Jean Ronsick
Stella Ruhe
Doris Skillman
Carol Sieling
Pat Sigwart
Virginia Townsend
Peggy Webber
Mary Weiderholdt
Shirley Weinberg
Nancy Wilder
Betty Youngbluth
Betty Zurheide

# *The Boys' Glee Club*

*Sponsor* — Mr. Mechalson

The Boys' Glee Club, which is now in its fifth year, is an important school activity. Mr. Mechalson worked with the boys throughout the year on various projects such as the Christmas assembly in which the club took an active part. The annual opera, *The Bohemian Girl,* also gave them an excellent chance to show their abilities.

Members

| | | |
|---|---|---|
| Bill Abrell | Don Hawken | Al Schlueter |
| Tim Bayer | Ben Heck | Charles Schieber |
| Bill Belanger | Jim Higginbotham | Ray Schwartzman |
| Don Bertram | Bill Hirschi | Jim Searey |
| Ashley Boguslaw | Peter Hughes | Jim Sims |
| Tommy Bouton | Jack Kirk | C. C. Spiegelhalter |
| Warner Briscoe | Lowell McNelly | Jack Stone |
| Carl Brock | Tom Meyersieck | Herbert Swyers |
| Harold Butcher | Burton Michelson | Bill Veitch |
| Sidney Cohen | Barry Mineah | Bernard Wagner |
| George Cousins | Bob Moore | Carl Walker |
| Dick Deibel | Richard Nixon | Jim Westenhiser |
| Arthur Dibble | Frank Nugent | Charles Wheeler |
| Art Greiner | Charles Rodewald | Orville White |
| Arnold Guyot | Jim Rowe | Guy Wood |

Boguslaw, Rodewald, Cohen, Nixon, Nugent, White, Belanger, Wheeler, Swyers, Kirk, Veitch, Hughes
Spiegelhalter, Heck, Rowe, Butcher, Hirschi, Searcy, Moore, J. Westenhiser, A. Greiner, Bouton
Wagner, Briscoe, Sims, Beyer, Guyot, Bertram, Schwartzman, Hawken, Higginbotham, Meyersieck
Cousins, Michelson, Wood, Deibel, Brock, Mr. Mechalson, Abrell, Schneider, Walker
Schlueter, Stone, Dibble, Mineah, Schieber, McNelly

# *Band*

*Director* — Mr. Falkenhainer

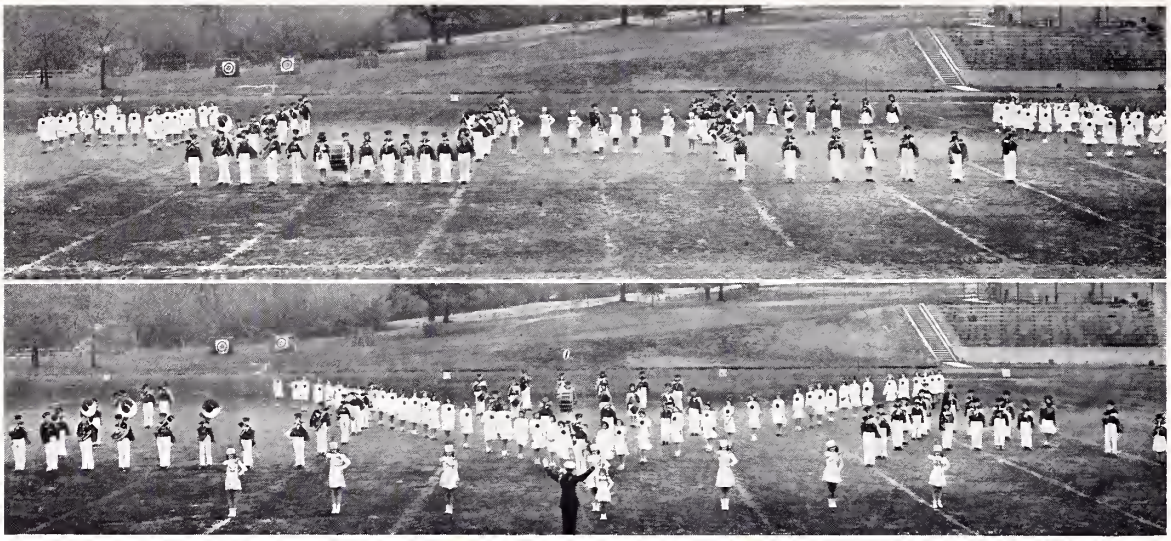

### Flute and Piccolo
John King
David Leitch
Joye Siroky

### Oboe
Arthur Dibble
Carolyn Fenton

### B♭ Clarinet
Richard Allen
Sidney Boxer
Paul Christiansen
Bill Fitzpatrick
Norman Gale
Leslie Grodsky
Jack Haller
Peter Hughes
Arthur Johnson
Robert Johnson
Eileen Kranson
Harold Lieberman
Bill McClure
Sam Parnas
Jack Reiner
Nestor Roos
Jo Ann Sanders
Milton Sheinbein
Tom Tebbetts
Jack Veitch
Bob Westenhiser

### Alto Clarinet
Marvin Cornblath

### Bass Clarinet
Bill McClure

### Soprano Saxophone
Norma Carmichael

### Alto Saxophone
Mary Charity Grace
Harvey Kornbloom
Barry Mineah

### Tenor Saxophone
Lionel Kaiser
Harold Wagner

### Baritone Saxophone
Daniel Goodman

### Cornet and Trumpet
Tommy Bleich
Alan Cohn
Fred Julius
Bob Kane
Charles Mahl
Glen Maxwell
Jerry Parnas
Harry Rosenbloom
Harvey Rosenblum
Sylvan Sandler
Wilbert Taubenson
Bill Veitch
Isadore Ventimoglia

### French Horn
Robert Harmon
Charles Muench
Adrian Robertson

### Baritone
Richard Fifield
Bill Kinchcloe

### Trombone
Joe Avellone
Ashley Boguslaw
Carl Brandenberg
Jim Carr
Ted Schott
Ed Walls

### Tuba and String Bass
A. T. Dunham
Irwin Krupin
Lionel Oksner

### Violoncello
Margaret Roper
Mildred Swyers

### Drums
Kyle Bach
Don Bertram
Bill Boles
Tommy Bouton
Mary Jane Miller
Bob Waldman

### Drum Majorettes
Sue Brown
Shirley Gollub
Cecile Mouscher
Virginia Townsend
Dolly Wilson

# *Orchestra*

*Director* — Mr. Falkenhainer

Piano
Joan Gale

Violins
Eugene Barken
Stanley Beeker
Bill Boles
James Clark
Dorothy Drakesmith
Sheldon Fisher
Robert Johnson
Clifford Winkler

Viola
Bill Abrell
Ted Schott

Violoncello
Margaret Roper
Mildred Swyers

String Bass
A. T. Dunham
Irwin Krupin

Oboe
Arthur Dibble
Carolyn Fenton

Flute
John King
Joye Siroky

B♭ Clarinet
Richard Allen
Sam Parnas

French Horn
Robert Harmon
Charles Muench
Adrian Robertson

Trumpet
Harry Rosenbloom
Harvey Rosenblum
Wilbert Taubenson

Trombone
Ashley Boguslaw
Carl Brandenburg
Ed Walls

Drums
Kyle Bach
Tommy Bouton

Tympani
Don Bertram

Bob Harmon

Connor, Rosenbloom, Boguslaw, Rosenblum, Taubenson, Krupin, Brandenberg, Walls, Fisher
Mr. Falkenhainer, Allen, Parnas, Fitzpatrick
Bertram, Swyers, Townsend, Mineah, Robinson, Horman, Dibble, Siroky, Kincheloe, Bouton
Gale, Boles, Johnson, Drakesmith, Abrell, Clark, Schott

# *The "U" Club*

*Sponsor* — Miss Bernard

OFFICERS

Leona Bunn - - - - - - *President* - - Mary Charity Grace
Mary Charity Grace - *Vice-President* - - - - Ruth Stoker
Dorothy Drakesmith - - *Secretary* - - - - Eileen Kranson
Miriam Rosenbloom - - *Treasurer* - - - Sallie Clements
Janey Harting - - - *Sergeant-at-Arms* - - Kathleen Morris

In enthusiastic cooperation and industry the "U" Club is unexcelled. Serving at banquets, acting as hostesses to visitors, selling refreshments at the football games, and assisting the physical education department are some of their services. They function also as a social and charitable organization, being occupied with sports, initiations, luncheons, provision for needy families. At the end of each year the club celebrates with a letter banquet.

Violet Boening

Becker, Boening, Sutter, Stoker, Francis, Tucker, Clements, Hildebrandt, C. Brockmeyer
Herzing, Maizner, Wulfert, Morris, Miss Bernard, Lacy, N. Brockmeyer, Menzel, Sophir
Kranson, Kransberg, Rosenbloom, Harting, Bunn, Grace, Drakesmith, Anderson, Deutch

Members

Mary Anderson
Evelyn Beck
Violet Boening
Connie Brockmeyer
Naney Brockmeyer
Leona Bunn
Sallie Clements
Anita Cohen
Gloria Cohen
Harriet Deuteh
Dorothy Drakesmith
Mary Charity Grace
Janey Harting
Mary Jane Herzing
Arline Hildebrand
Eileen Kranson
Jackie Kranzberg
Jo Ann Menzel
Kathleen Morris
Miriam Rosenbloom
Betty Sophir
Ruth Stoker
Nancy Sutter
Rita Tiehenor
Jean Tueker
Anita Wulfert

# *Pep Club*

*Sponsor* — Mr. Collings

OFFICERS

Mary Charity Grace - - - - - - - - - - - - - - - *President*
Elaine McNelly - - - - - - - - - - - - - - - *Vice-President*
Marion Maizner - - - - - - - - - - - - - - - - - *Secretary*
Miriam Rosenbloom - - - - - - - - - - - - - - - - *Treasurer*

About fifty enterprising girls comprise the Pep Club. They energetically support school projects all through the year and are major contributors to their successes. Most conspicuous among their activities are their performances at athletic events. To prepare these entertainments the girls often practice during the early hours of the morning.

Members

Sybil Andrews
Peggy Austin
Helen Becker
Violet Boening
Dolores Brueggeman
Florence Christopher
Sallie Clements
Catherine Cope
Ursula Dahms
Margaret Dean
Ila Diemunsch
Jerry Drisdall
Lenore Fadem
Camilla Fausek
Judie Finn
Joan Flavin
Hilda Franz
Jane Garrett
Mary Charity Grace
Rosemary Haberthier
Clarice Haller
Edith Helman
Betty Hendron
Pat Hughes
Betty Jo Jurgesmeyer
Treasure Kistler
Esther Kohn
Peggy Kraus
Nancy McKinney
Elaine McNelly
Marion Maizner
Gracie Nelson
Carolyn Nelson
Benelle Newberry
Mildred Norwine
Ruth Pepping
Dorothy Payner
Jeane Reynolds
Miriam Rosenbloom
Florence Rubenstein
Rosemary Russell
Shirley Siegel
Ruth Stoker
Nancy Sutter
Margaret Trowbridge
Emma Nell Vance
Jean Verschleiser
Ann Williams
Eleanor Wright
Anita Wulfert
Elizabeth Young

Please remember me Mimi Norwine
Good luck Buck Collins

Good luck Florence Rubenstein

Finn, C. Nelson, Kohn, Haller, Boening, Newberry, Sutter, Kraus, Vance, McKinney, Norwine, Brueggeman, Flavin, Jurgesmeyer, Drisdall, Clements
G. Nelson, Rubenstein, Helman, Williams, Becker, Verschleiser, Trowbridge, Reynolds, Pepping, Wright, Kistler, Siegel, Austin, Hughes
Payner, Andrews, Fadem, Wulfert, Dean, Hendron, Mr. Collings, Cope, Fausek, Dahms, Christopher, Haberthier Garrett, Hecker, Stoker, Maizner, McNelly, Grace, Rosenbloom, Franz, Russell, Young, Diemunsch

# *The Hi-Y*

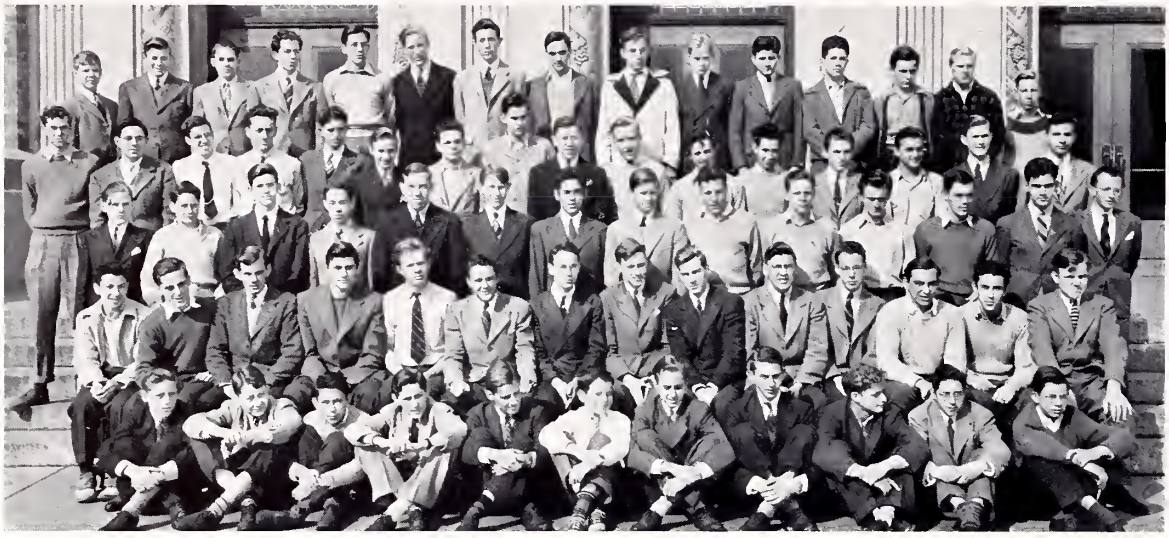

OFFICERS

| | | |
|---|---|---|
| Ted Greiner | *President* | Bill Boles |
| Ray Rawlings | *Vice-President* | Bill Malkemus |
| Bill Boles | *Secretary* | Monell Needham |
| John Lang | *Treasurer* | Jim Edwards |
| John Locke | *Social Chairman* | Charles Walker |
| Bernard Wagner | *Sergeant-at-Arms* | Elmer Joaquin |
| Art Greiner | *Chaplain* | Art Greiner |

"To create, maintain, and extend throughout the school and community high standards of Christian character" is the purpose of the Hi-Y.

Members

Bill Abrell
Harry Alexander
Dick Allen
Daniel Arata
Dick Ayars
Leo Baker
Jim Bass
Ken Betts
Bob Bruce
Bill Boles
Neal Buckles
Lynn Chambers
Douglas Chandler
Bob Christopher
John Critzas
George Cousins
Bill Cone
Jim Edward
Richard Fifield
Edward Giessow
Bob Gorham
George Gorman
Art Greiner
Ted Greiner
Leger Grindon
Bob Harmon
John Hawken
Cy Higginbotham
Bill Horn
J. Henges
Tom Hurster
Elmer Joaquin
Bob Kane
Bob Keith
John King
Bill Kirk
John Lang
Henry Liebig
John Locke
Bob Lund
Terry Lynch
Bill Malkemus
Glen Maxwell
Chester McNamara
Jim McKelvy
Lowell McNelly
Dave Martin
Charles Muench
Monell Needham
Douglas Niedt
Roger Owen
Lu Rawlings
Ray Rawlings
Bill Reals
John Pieksen
Richard Neal
Nelson Reed
Dave Robinson
Ted Sauer
Al Schlueter
Bill Stark
Jack Reimers
Ed Spencer
Don Sharp
Desmond Schneider
Henry Sharp
Bob Siemplekamp
Jack Smith
Richard Smith
Taylor Strubinger
Gilbert Thomas
Charles Urquhart
Bernard Wagner
Charles Walker
Clifford Webb
Bob Westenhiser
Jim Westenhiser
Charles Wiesenfels

*Sponsor* — Miss Picken

## OFFICERS

Florence Christopher - - - - - - - - - - - - - - *President*
Betty Stanford - - - - - - - - - - - - - - *Vice-President*
Eloise Boeckman - - - - - - - - - - - - - - *Secretary*
Meryl Moehlmann - - - - - - - - - - - - - - *Treasurer*

"To promote good fellowship, to sponsor at least one philanthropic activity a semester, and to develop a simple social program" are the purposes of the Tri-Y.

### Members

Virginia Ackerman
Helen Becker
Eloise Boeckman
Violet Boening
Betty Bradley
Marilyn Broman
Leona Bunn
Doris Bush
Florence Christopher
Sally Clements
Ursula Dahms
Margaret Dean
Mary Charity Grace
Shirley Grossheim
Clarice Haller
Rose Anne Harper
Jane Heiman
Mary Jane Herzing
Treasure Kistler
Meryl Moehlmann
Natalie Moehlmann
Mary Jane Morgan
Ruth Pepping
Jeane Reynolds
Jo Ann Sanders
Jeanne Schaefer
Shirley Spann
Betty Stanford
Betsy Stein
Anita Steinke
Ruth Stoker
Jean Tucker
Jean Verschleiser
Marilyn Wallin
Audrey Wolff
Anita Wulfert

# *Wanderlust Club*

*Sponsor* — Miss Hoffmann

OFFICERS

Rolla Shickman - - - *President* - - - - Zella Grosberg
Audrey Yawitz - - - *Vice-President* - - - - Orval Sutter
Jackie Lippmann - - - *Secretary* - - - - - Ruth Soker
Ethel Simberg - - - - *Treasurer* - - - - Ethel Simberg

The urge to see new places has carried the Wanderlust Club on its many sight-seeing tours. Though no longer able to charter busses because of the tire situation, the club continues to make regular trips twice a month to places in and about St. Louis. This year some of their tours have taken them to the Pevely Dairy Company, the Gradwohl School of Laboratory Technique, and Radio Station KWK. The laboratory took blood tests of the members. Members are especially willing to visit food plants where they receive samples of the products.

Elizabeth Schnitzer

Londe, Schnitzer, E. Cohen, Wulfert, Flavin, Hughes
Silver, Trowbridge, Stoker, Sutter, Thomas, Pyle, Kistler
G. Cohen, Alperin, Simberg, Shickman, Miss Hoffman, Grosberg, Sherman

Members

Dorothy Alperin
Evelyn Cohen
Gloria Cohen
Joan Flavin
Zella Grosberg
Pat Hughes
Treasure Kistler
Norma Londe
Virginia Pyle
Elizabeth Schnitzer
Charlotte Sherman
Rolla Shickman
Marian Silver
Ethel Simberg
Orval Sutter
Ruth Stoker
Elizabeth Thomas
M. Margaret Trowbridge
Anita Wulfert

# *Sociology Club*

*Sponsor* — Mr. Cundy

COMMITTEE CHAIRMEN

William Wasserman - - - - - - - - - *Coordinating Committee*
Evelyn Cohen - - - - - - - - - - - - - *Publicity Committee*
Kyle Bach - - - - - - - - - - - - - - - *Service Committee*
Marian Buehler - - - - - - - *Inter-Club Relations Committee*
Madelyn Summers - - - - - - *Community Relations Committee*
Harold Shickman - - - - - - - - - - - *Research Committee*
Florence Christopher - - - - - - - - - *Secretary-Treasurer*

The Sociology Club took up the topic of civilian defense this year. It conducted polls and other research work to find what other clubs and what this whole locality were doing for civilian defense. The routine of the club includes two trips each year "to further the interest in the study of sociological problems" —the purpose of the club. The requirement for membership is the study of sociology with a minimum average of "80."

Members

| | | |
|---|---|---|
| Virginia Ackerman | Evelyn Cohen | Jack Kirk |
| Dotty Alperin | Bill Feltmeier | Margie Leventhal |
| Lois Balson | Judie Finn | Peggy Polishuk |
| Marian Buehler | Betty Rose Friedman | Harold Shickman |
| Pat Carmichael | Shirley Gollub | Ruth Sinclair |
| Lynn Chambers | Eugene Grosberg | Madelyn Summers |
| Florence Christopher | Zella Grosberg | Bill Wasserman |

Balson, E. Cohen, Carmichael, Chambers, Grosberg, Kirk, Buehler, Friedman
Leventhal, Finn, Ackerman, Polishuk, Fleischer, Gollub, Grosberg
Sinclair, Alperin, Wasserman, Mr. Cundy, Shickman, Summers, Christopher

To a swell girl, Bill

To a pal
From a pal,
Peggy

# *Skating Club*

*Sponsor* — Miss Steideman

Winsby, Duncan, Sieling, Sprague, Horn, Alt, Becker, Clark, Giessow, H. Swyers, Strautman, Froelich, Mathes
Heiman, Kayser, Phillips, Clark, Sandell, Westerfeld, Broman, Owings, Bunn, M. Swyers, Sutton, Grosberg, Higginbotham
Burton, Hynes, Bradley, Jacobs, Morgan, R. Quirk, Priest, Jackson, Sullivan, Townsend, H. Quirk, Kaiser
Bay, Webb, Nugent, Sauer, Miss Steideman, Sims, Muench, Wiederholdt, Brown

The Skating Club, which has always offered to its members an opportunity for a very popular form of recreation, has for several years met together at stated intervals at the Winter Garden. This year the club has been on the whole inactive, though individual members have gone regularly to the rink; it expects however, to resume its activities as a group next year. It is hoped that there will be many students who will then wish to avail themselves of both the fun and the sociability that this club can offer.

Members

Walter Alt
Lois Balson
Dorothy Bay
Stanley Becker
Betty Bradley
Marilyn Broman
Sue Brown
Catheryn Bunn
Beverly Burton
Gaither Clark
Katheryn Clark
Mary Duncan
Lois Froelich
Ed Giessow
Gene Grosberg
Jane Heiman
Cyrus Higginbotham
Bill Horn
Dolores Hynes
Mary Ruth Jacobs
Virginia Jackson
Glory Kaiser
George Karros
Ruth Kayser
Herbert Mathes
Jean Moon
Mary Jane Morgan
Elsa Muench
Franklin Nugent
Mildred Owings
Todd Phillips
Jean Priest
Helen Quirk
Rita Quirk
Betty Sandell
Ted Sauer
Carol Sieling
Jim Sims
Dorothy Sprague
Ivan Strautman
Lynton Sullivan
Clara Sutton
Herbert Swyers
Mildred Swyers
Virginia Townsend
Clifford Webb
Blanche Weinroth
Mary Wiederholdt
Julia Winsby

# *Alumni and Faculty in Our Armed Forces*

IN MEMORIAM

HOWARD CORY CHARLES HAANEL DICK ROOT

To these boys of University City High School who "have given their last full measure of devotion" we offer our sorrowful tribute. By our own deeds we must prove that they and those who may yet make the final sacrifice "shall not have died in vain." We, too, must dedicate our lives to the great Spirit of Democracy.

MR. CLARENCE A. MUHL
MR. A. REYBURN GORDON

We wish to remember our two gallant faculty members who left off serving the youth of University City to serve their country. All of us—faculty, students, and alumni—wish them Godspeed.

Let us also pay tribute to those boys of University City High School who have now become protectors of their country. They are ready to give their all that "freedom shall not perish from the earth." Let us endeavor to match their great sacrifices with many small ones of our own to the end that victory may come the sooner.

John W Adzick
Cruvant Altman
Henry W. Anderson
Andrew Andreae
Edward Ballman
John Balson
Everard Barnes
Charles Beavers
Charles Becker
Bill Belanger
Irvin Bender
James B. Black
Jack Blades
Ralph Blumberg
Junior Bollinger
Chance F. Boggiano
Robert F. Bowen
William Branham
Metcalf Bristow
Richard Brunk
William H. Buckles
Bill Campbell
Jim Carroll
Robert Carter
Leonard Chodorovsky
Elmer Cohen
Stanley Cohen
George Conner
Gus Connor
William P. Conner
Dr. Adolph Conrad
Howard Cook
Dr. Jerome Cook Jr.
Robert Deibel
Jack Dell
Harry Deutman
Shale De Woskin
Hubert Deutsch
George Dirth
Russell Dorn
Bill Dubbs
Charles Duchen
William Eiseman
Robert Eiseman
Robert Ellis
Wallace Emmer
Morris Feinberg
Marvin Feinstein
Joe Finch
Ed Flowers
Ray Flowers
Meyer Fox
C. C. Freeman
W. T. Freeman
Caldwell Funk
Virginia Lee Garett
Morton Gelb
Maurice Gerber
Kingdon Gish
Louis Gloor
Harry Goldberg
Myron Gollub
James S. Gordon
Alvin Governick
Richard Goyer
Tom Grace
Warren Grayson
Dave Greditzer
W. L. Hadley Griffin
Harry Haeussler
Rodney Harpster
Kenneth Hartman
Leo Hartman
Don Hawken
Tom Hawken
Bernard Hayden
Ray Hazer
Paul Heck
Richard Hem
Byron Herbert
Bill Hester
Bruce Higginbotham
Richard Higginbotham
Ralph Hinds
Bertram Hoffman
John Hoffmann
James Hoops
Marvin Horwitz
Ted Huey
Jack Hyatt
Harry Hynes
James Ingham
Aaron Inger
Jack Irish
Bill Jack
Benjamin Johnson
Beverly Johnson
Bob Judd
Alvin Kohn
Charles Kantor
Harold Kirsch
Bill Knott
Fred Kramer
Bill Lamb
Aaron Landau
Bob Leacock
Desmond Lee
Ray Leventhal
Buster Levy
Charles Levy
Matthew Levy
Ted Lewis
Ted Liebig
Byron Logan
Kenneth Long
Henry Loewenstein
Gaylord Lyon
Joe Magario
Vernon McBride
Charles McClure
James C. McGuire
John McGuire
Stanley Malley
Jack Marcus
George Marshall
Robert M. Martin
Harry Martin
Arnold Michelson
Vernon Miller
John Miravalle
Bob Moloney
Bernard Moltz
Leo Mordich
Lucius More
Bill Morgan
Walter Morris
Eugene Multin
Victor Norber
Harrison Ochs
Jim Orwig
Dave Orwig
Harold Palkes
Earl Pearce
Ralph Pearlstein
Leroy Phillips
Dean Phipps
Jack Pierce
Martin Prigge
Le Roy Puckett
Clifford Randall
John Rawlings
Robert Rederer
Herbert Ribstein
Bob Riedell
Frank Ritter
Roy Roberts
William A. Roever
Harvey Rohde
Nathaniel L. Roos
Stanley Rosen
Irwin Rovics
Jim Rowan
Carew Sanders
Henry Schlesinger
Orvil Schmidt
Fred H. Schmit
Bud Schmit
Floyd Schoenfeld
Sol Schumitsky
William Wallace Scott
Richard Self
Gilbert Seidel
Bob Sexton
Frank Seitz
Isadore Sheinbein
William D. Sherman
Herbert Shieber
Philip Silverman
Lester Smit
George Smith
Marle Smith
Red Smith
Warren Smith
Lester Soldz
Joe Speiser
Francis Staley
Ray Staley
Vernon Staley
Dickson Stauffer
Allen Stein
Sidney Store
Morton Story
Howard Sullivan
Addison Taylor
Jack D. Thompson
Vester Thompson
Reed Thursby
Raymond Torin
Walter Trauth
Frank Tucci
Chas. Tuchschmidt
Chris Vlemmas
Irving Waldman
Philip Webb
Jack Wasserman
Earl Weise
Bill D. Wells
Richard Wessel
Raymond Wermeyer
Harvey White
George Wulff
J. J. Yawitz
Bert Young
Joseph Zambruski
Bob Zatlin
Louis Zerega
Mason Ziegler
Herbert Zimmerman

*In accordance with the government's emphasis upon physical fitness, U. City goes "all out" for sports. To gain victory we need not only men and women with keen, well-trained minds, and fine characters, but also men and women with strong, healthy bodies. Athletics prepares students not only for the actual participation in sports and for their enjoyment, but also in cooperation, loyalty, school spirit, and sportsmanship—that requisite of all truly civilized peoples. Here they learn to subordinate self-interest to the good of the group and to work together for a common interest. In the following pages we show the students who have excelled in athletics and their instructors who so ably trained them.*

# And Now We Conclude

# WITH SPORTS

# *Football*

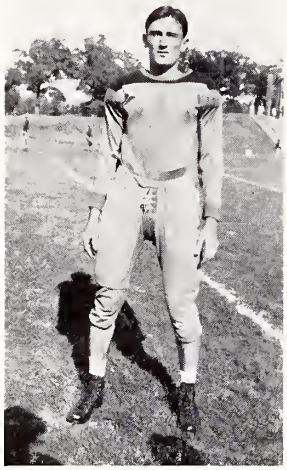

SIEMPELKAMP

U. City was dethroned from its three year reign over Suburban Big Four football in 1941. The esprit de corps essential for a winner was not present in sustained amounts to off-set team inexperience and a completely new backfield. The successful "T" formation was employed, along with the U. City double-wing back and punt formations. The Indians took to the "T" with enthusiasm, and against nearly equal lines the offense scintillated to tunes of 33 and 38 points; but against the powerful, veteran lines of Soldan, Normandy and Maplewood the attack failed, and so did the defense, both pass and line. The Tribe played its best game at C. B. C. Eder, reminiscent of Lefty Blumberg, streaked for three long touchdown runs, and the Kaiser to Howell passing combination clicked for two touchdowns. Thanksgiving morning's perfect record was maintained when the "T" showed its possibilities with Young, Butler, Siempelkamp, Eder Hobbs, and Jankawitch in outstanding performances.

Bob Siempelkamp, was elected honorary captain; while "Dixie" Howell received the gold football emblematic of the most valuable player. Briefs: best line play, Young; fastest, Eder; hardest tacklers, Siempelkamp and Godwin; hardest blocker, Butler; heaviest, Berger; best passer and punter, Kaiser; best pass receiver, Howell; best goal kicker, Liebig; most promising Sophomores, Hobbs, Jones, Lasky, and Wood.

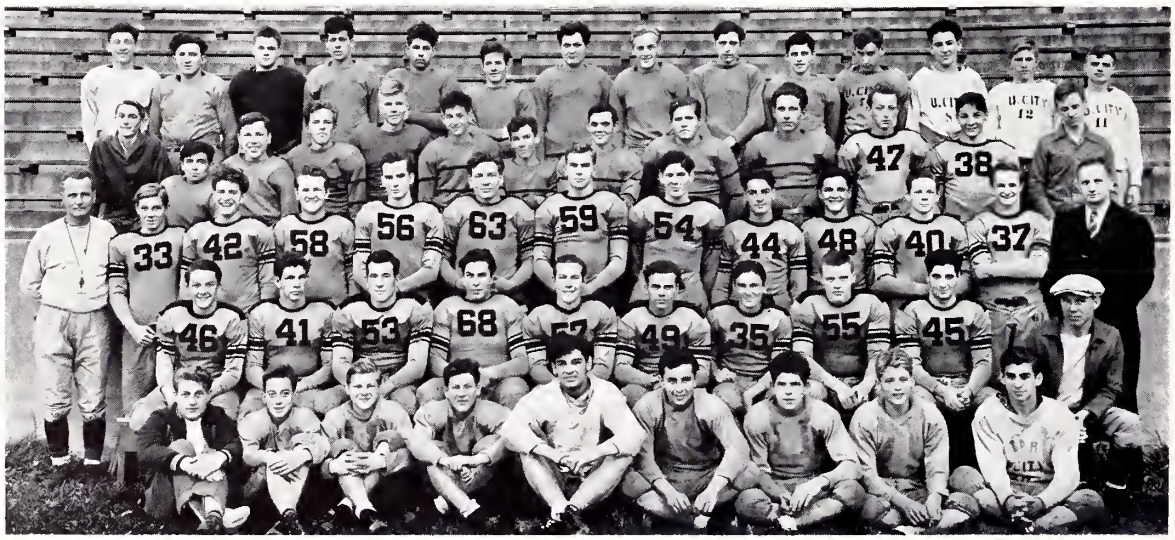

Millsap, Enoch, Edwards, Cahill, Alper, Lynch, Kaiser, Alexander, Finch, Shucart, Lewis, B. Gale, Pippin, Knox
Brinkman, Mgr., Ladd, Sharp, Yalem, Miller, Greenblatt, Harvey, Morrison, Hollinshead, Burgher, Liebig,
Meyersieck, Kelley, Mgr.
Coach Schemmer, Godwin, Lasky, Jones, Wood, Prelusky, Butler, Self, Kaiser, Adzick, L. Rawlings, Hobbs,
Farley, Ass't
R. Rawlings, Jankawitch, Christiansen, Berger, Howell, Ochs, Siempelkamp, Young, Eder, Coach Muhl
N. Gale, Gorham, Betts, Wittels, Winer, Rapoport, Large, Eberle, Badolato

Coach Muhl, Harvey, Meyersieck, Godwin, L. Rawlings, Lasky, Liebig, Hobbs, Adzick, Zwiebelman, Coach Schemmer
Hollinshead, Ochs, Prelusky, Wood, Young, Jones, Eder, Kaiser, R. Rawlings
Brinkman, Mgr., Howell, Butler, Berger, Jankawitch, Christiansen, Siempelkamp, Kelly, Mgr.

## THE LETTERMEN

Mike Adzick, *Back*
Joe Berger, *Center*
Jim Butler, *Back*
Paul Christiansen, *Tackle*
Ray Eder, *Back*
Cliff Godwin, *Guard*

Jack Harvey, *Guard*
Tom Hollinshead, *Tackle*
Henry Liebig, *End*

Glenn Hobbs, *Back*
Paul Howell, *End*
Wade Jankawitch, *Guard*
Jim Jones, *Back*
Arnold Kaiser, *Back*
Harold Lasky, *End*

Harold Long, *Back*
Tom Meyersieck, *Back*
Lu Rawlings, *Back*
Ray Rawlings, *Guard*

Harrison Ochs, *Guard*
Irving Prelusky, *Tackle*
Bob Siempelkamp, *End*
Guy Wood, *Guard*
Paul Young, *Tackle*
Arthur Kelley, *Manager*

Bill Self, *Back*
Floyd Zwiebelman, *Tackle*
Bob Brinkman, *Manager*

## THE SEASON'S RECORD

| | | | |
|---|---|---|---|
| Sept. 26 | Collinsville, Ill. | 7- 0 | Home |
| Oct. 6 | Soldan (night) | 14-28 | Away |
| Oct. 18 | Webster Groves | 0-13 | Home |
| Oct. 24 | Christian Brothers College (night) | 33- 0 | Away |
| Nov. 7 | Normandy | 0-25 | Home |
| Nov. 14 | Maplewood | 6-27 | Away |
| Nov. 20 | South Side Catholic | 38-12 | Home |

### Junior Varsity

| | | | |
|---|---|---|---|
| Sept. 19 | St. Genevieve "A" | 13- 0 | Home |
| Sept. 27 | John Burroughs "A" | 0- 6 | Home |
| Oct. 7 | Principia | 0- 0 | Away |

Howell

# *Basketball*

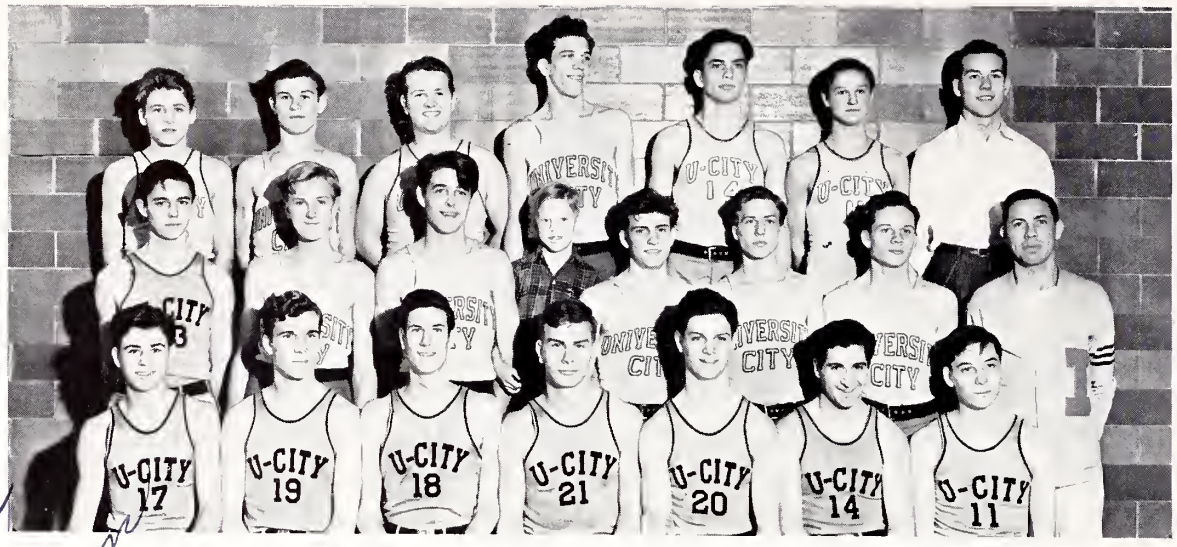


Eberle, Taylor, Jones, B. Baldwin, J. Baldwin, Hobbs, Howell, Mgr.
Raidt, Pugh, Barringer, Dick Muhl, Soph. Mgr., Lasky, Haley, Rawlings, Coach Muhl
Mickelson, Rowe, Norwine, Butler, Fisher, Eder, Meyersieck

To a "pal"
Ed Mickelson

## THE LETTERMEN

JIM BUTLER, *Guard*
RAY EDER, *Forward*

SHELDON FISHER, *Guard*
TOM MEYERSIECK, *Guard*
ED MICKELSON, *Forward*

BOB NORWINE, *Center*
JIM ROWE, *Center*

JIM BARRINGER, *Center*
FRANK HALEY, *Forward*
GLENN HOBBS, *Guard*

JIM JONES, *Guard*
HAROLD LASKY, *Forward*
DON B. MILLER, *Center*

JOHN PUGH, *Guard*
PAUL RAIDT, *Guard*
LU RAWLINGS, *Forward*

| | | | |
|---|---|---|---|
| Dec. 5—Belleville, Ill. | 21-24 | Home | |
| Dec. 12—Quincy, Ill. | 19-27 | Away | |
| Dec. 13—Hannibal | 29-27 | Away | |
| Dec. 19—Clayton | 18-41 | Home | |
| Dec. 23—Kirkwood | 21-19 | Home | |
| Jan. 6—Maplewood | 26-37 | Home | |
| Jan. 9—Ritenour | 34-21 | Away | |
| Jan. 13—Wellston | 33-28 | Home | |
| Jan. 16—Webster | 23-36 | Away | |
| Jan. 23—Normandy | 39-35 | Home | |
| Jan. 30—Maplewood | 26-38 | Away | |
| Feb. 3—Soldan | 36-42 | Home | |
| Feb. 6—St. Charles | 24-19 | Home | |
| Feb. 13—Clayton | 35-56 | Away | |
| Feb. 17—Webster | 37-27 | Home | |
| Feb. 20—McKinley | 21-26 | Home | |

February 23—Clayton (Regional Tournament)—22-44

The Varsity basket-ball team found it difficult to chalk up victories, though finishing fourth in the nine-school Suburban League with a 5-3 record. The champion Clayton veterans were too strong for everyone, and Webster, Maplewood, and Quincy had superior teams. Enjoyable spots in the season included the two-day trip to Quincy and Hannibal, the thriller with Normandy, the upset of Webster to wind up the schedule, and the collection of four hundred books for the Victory Book Campaign.

Butler was elected honorary captain, and Meyersieck, most valuable player. Tom, also, was the school free throw champion with an excellent 84 out of 100 record. Eder was selected on the Suburban Second all-star team.

"Hope springs eternal"—most hopeful sign was a champion Sophomore team with a 14-1 season's record. Happy basket-ball nights may be just around the corner because only two three-year lettermen, Butler and Eder, are graduating.

Cosby, Stocker, Ballard, Bruce, Cook, E. Barken, Gorham
Friedman, Critzas, Parnas, Yalem, Norwine, Raidt, Hartmann, Mr. Muhl
McCullough, Young, Medford, Meyersieck, J. Thomeczek, Pugh

## GOLF

The 1941 golf team was minus any carry-over lettermen, checking in a mediocre record topped with three wins over Normandy. Three members were lettered with Junior awards, Bill Medford, No. 1; Tom Meyersieck; and Jim Thomeczek. Other participants were Harold Lang, Jim Bass, Jack Lilly, Charles Wheeler, Ray Popkins, and Tom Albach.

The 1942 squad is just beginning its Suburban schedule. Bolstered with the three lettermen, Medford, Meyersieck, and Thomeczek, and filling in with Norman McCullough, Ray Burgher, Paul Young, John Pugh, and Mel Friedman, a good season is anticipated.

## TENNIS

The 1941 tennis team had a creditable season, particularly for underclassmen. Paul Raidt, Sophomore, playing No. 1, and Bob Norwine, Junior, No. 2, earned Junior letters. Promising young players include Leslie Wise, Charles Hartmann, and Harry Thomeczek, while upper classmen taking part were Harold Faulk, Art Wissman, and Joe Berger.

The 1942 tennis team has started off with a tie against Webster raising hopes for a successful season. Last year's Sophomores and Juniors have all returned. A Junior-Senior and a separate Sophomore tournament is also being conducted this spring.

# *Track*

The 1942 track team has been the best one in several years. It was distinguished by its high morale and well balanced strength in all divisions. Perhaps its greatest achievement was the increase of the prestige of University City in athletic circles throughout this area.

U. City triumphed as the season opened with the State Indoor Meet. The Indians smashed all competition to win the title with 30 points to the nearest opponent's 14. Individual points were won by Self and a first in the hurdles, Steinback who sailed to a first in the broad jump, Strautman with a second in the 60-yard dash, Alper with second in the shot put, Butler with second in the broad jump and a tie for third in the high jump, and Kaiser with a tie for third in the pole vault. The half mile relay team consisting of Morganstern, Barken, Steinback, and Strautman and the medley relay team with T. Greiner, Self, Butler, and J.

Critzas, Meyersieck, Neidt, Alexander, Greenblatt, Burgher, Bokern, B. Baldwin, Nugent, Bayer, Bokern, Pugh, Brock, McNelly, Garland
Mr. Schemmer, Henges, Harrell, Sauer, Jones, Wood, Zwiebelman, Brooks, Latta, Spiegelhalter, Haley, Taylor, Wessel, Barringer, Mr. Farley
Harvey, Anderson, Boles, Alper, Prelusky, J. Baldwin, Butler, Self, Kaiser, Haffner, McCullough, Ballard, Waldman, Mr. Muhl
King, Hawken, McClure, Morganstern, Greiner, Hobbs, Strautman, Steinback, Barken, Gorg, Gale, Murphy

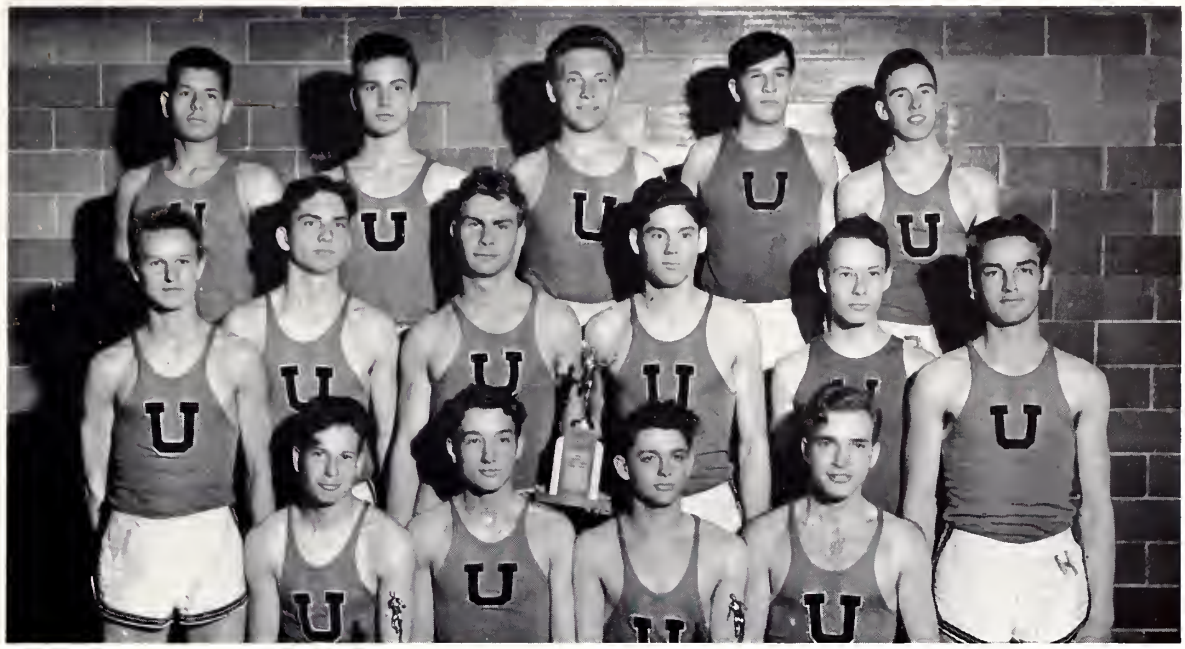

Alper, Wood, Prelusky, Haffner, King
Hobbs, Baldwin, Butler, Self, Greiner, Kaiser
Strautman, Steinback, Barken, Morganstern

Baldwin both outran all competition to win first in those two events.

In their dual meets the Indians remained undefeated, trimming Normandy and Clayton, and defeating Beaumont, their strongest rival, in a bitterly contested meet, 120 to 79. Captain Bill Self was outstanding in the high hurdles; his time of 14.8 unofficially betters the state record. Alper received a state award for his shot putting, and Hobbs one for his hurdling. In their triangular meet the Indians whipped C. B. C. and St. Louis U. High. Two more state awards were won, Haffner in the mile and Prelusky in the shot put.

As this *Dial* goes to press there are three meets left on the Indians' schedule: the U. City Individual Meet, the State Outdoor Meet, and the St. Louis District Track and Field Meet. It is hoped that the team will continue in fine form and win these coveted prizes to conclude an already successful season.

# *The Tribe*

Mr. Muhl — *Sponsors* — Mr. Schemmer

OFFICERS

Paul Howell - - - - - - - - - - - - - - - - - - - *President*
Jim Butler - - - - - - - - - - - - - - - - - - *Vice-President*
Wade Jankawitch - - - - - - - - - - - - - *Secretary-Treasurer*
Bill Self - - - - - - - - - - - - - - - - - - - *Sergeant-at-Arms*

We Are at War

Each one of us must do our share to help win—
A necessary requirement is national efficiency—
The basis of national efficiency is manpower—
Manpower is built by individual physical fitness.

The Tribe is the organization of varsity athletes. Its purpose is to maintain the spirit of University City loyalty, to cherish the traditions of our school, to foster fellowship, and to serve the best interests of our school, city, and country.

Members

Mike Adzick
Bernard Barken
Jim Barringer
Bill Belanger
Joe Berger
John Boggiano
Bob Brinkman
Jim Butler
Paul Christiansen
Marvin Cornblath
Ray Eder
Jack Fathauer
Sheldon Fisher
Cliff Godwin
Allen Haffner
Frank Haley
Jack Harvey
Glenn Hobbs
Tom Hollinshead
Paul Howell
Pete Hughes
Wade Jankawitch
Sidney Jankawitch
Jim Jones
Arnold Kaiser
Arthur Kelley
John King
Harold Lasky
Henry Liebig
Harold Long
Monte Mathes
Bill Medford
Tom Meyersieck
Ed Mickelson
Don B. Miller
Harvey Moldafsky
Kennard Morganstern
Bob Norwine
Harrison Ochs
Irving Prelusky
John Pugh
Paul Raidt
Lu Rawlings
Ray Rawlings
Jim Rowe
Bert Schweizer
Bill Self
Bob Siempelkamp
Harlan Steinback
Ivan Strautman
Guy Wood
Paul Young
Floyd Zwiebelman

*Sponsor* — Miss Dean

Members

| | |
|---|---|
| Joyce Agruss | Judy Haigler |
| Mary Anderson | Mary Lou Hershey |
| Joan Bauer | Jeanne Hirsch |
| Evelyn Beck | Roberta Hornbein |
| Doria Bush | Marjorie Hughes |
| Sylvia Chodorovsky | Mary Jane Miller |
| Anna Critzas | Virginia Pyle |
| Catherine Delp | Shirley Reflow |
| Bernice Dowdall | Adele Simmons |
| Bernice Eshleman | Peggy Spier |
| Eleanor Fracchia | Delphine Weinberg |
| Joan Gale | Ida Mae White |
| Rowena Glaser | |

Newport, Glazier, Gale, Dowdall, Bush, Pyle, Bauer, White, Chodorovsky
Senturia, Weinburg, Hornbein, Eshleman, Miss Dean, Delp, Fracchia, Haigler, Critzas
Agruss, Speier, Simmons, Hirsch, Beck, Reflow, Anderson

Taberna was organized for those girls interested in modern dance, which is interpretive dancing that combines technique with freedom of expression. The participants meet once a week, and under the guidance of Miss Dean they find an opportunity to express their love of rhythm and sense of composition. The members often compose their own interpretations. Their main project this year was the performance in the annual operetta.

# School Calendar

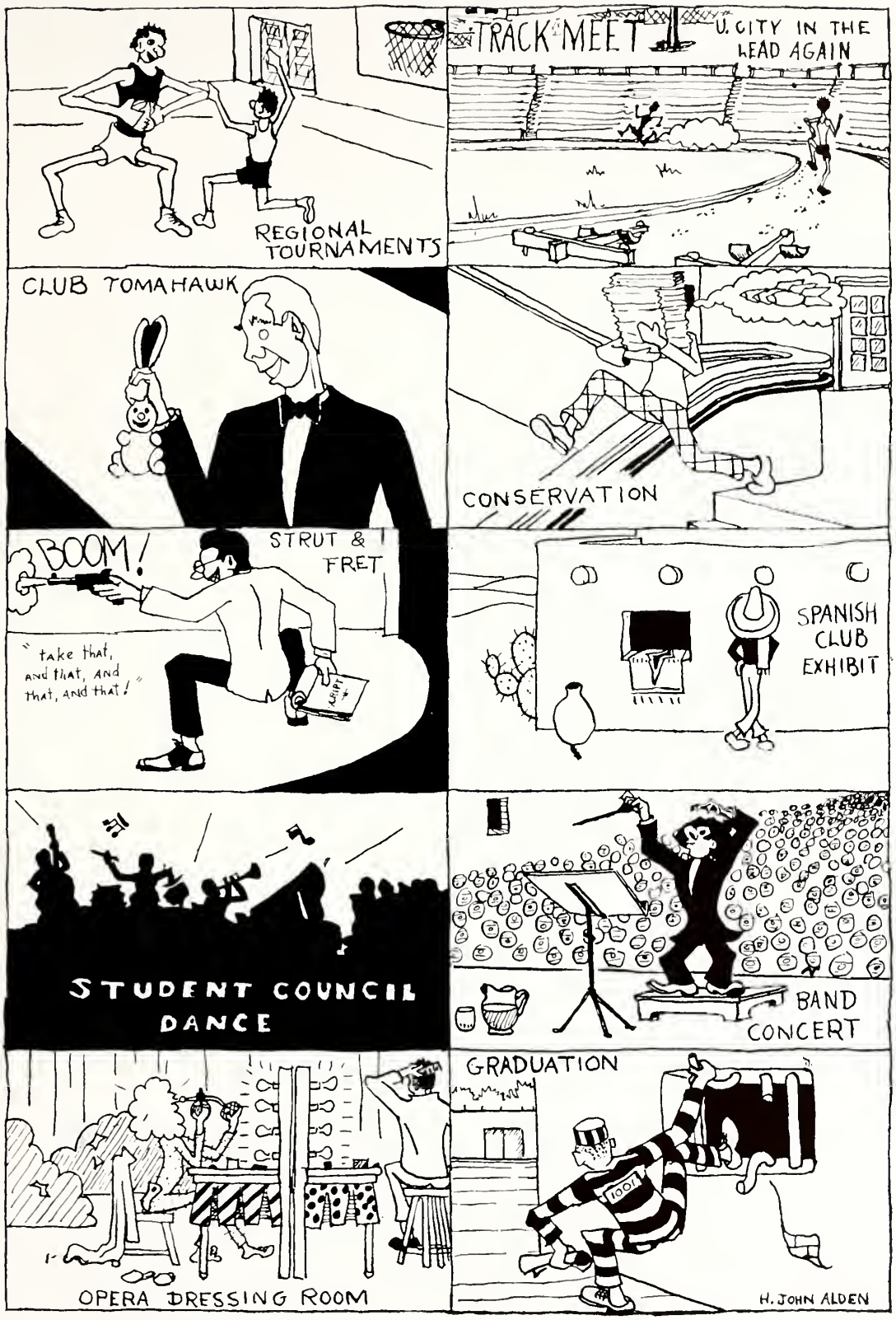
REGIONAL TOURNAMENTS
TRACK MEET
U. CITY IN THE LEAD AGAIN
CLUB TOMAHAWK
CONSERVATION
BOOM!
STRUT & FRET
"take that, and that, and that, and that!"
SPANISH CLUB EXHIBIT
STUDENT COUNCIL DANCE
BAND CONCERT
GRADUATION
OPERA DRESSING ROOM
H. JOHN ALDEN

1. "And then Pat says to Mike."
2. No fair! You peeked!
3. Keep 'em Flying.
4. "Good-bye Now."
5. We'll get that touchdown any day now.
6. Don't look now but the bell rang.
7. A little free advertising.
8. What's Glenn Miller got that they haven't got?
9. It's a bird, it's a plane, it's Superman!
10. "Admired disorder" (Macbeth).

1. Eeny.

2. Meeny.

3. Miny.

4. Some Mo'.

5. Is he any relation to Ramel ———?

6. Lunch bell's about to ring.

7. Conserve! Conserve! Conserve!

8. "He dooed it."

9. The home s-t-r-e-t-c-h.

10. Net results.

11. Let's go into a hurdle.

12. The old gives place to new.

1. Now, here to me!
2. Swearing again.
3. You're my fillagadusha shinamarusha—
4. Pres. Roosevelt speaks! U. City listens!
5. Two bits he doesn't make it!
6. Who's the fairest one of all?
7. Hep, hep, keep in step.
8. Stag line.
9. Stag line (continued).
10. Still more.

1. Soup's on.
2. Backward dance and forward girls.
3. I was crowned once.
4. Eyes right? You're wrong!
5. Mech is no record breaker.
6. Find the gym office door.
7. Pussy wants a corner!
8. The crowning moment.
9. A picture? You bet!
10. War stamps? How many?
11. Don't get noisy, bub!
12. At ease!!
13. Flowers for Free France!
14. Furnish your own witty remark.

# AS YEARS GO BY...

*May the memories which our photographs recall be as cherished as our pleasure was in making them.*

# LANGE STUDIO

7351 Manchester Avenue

HIland 0986

1. Lux Theatre moves to U. City.
2. Smoking in the outer lobby only.
3. Hurrying for his sugar.
4. Paper money.
5. Hang 'er? No! Hang him.
6. The Marx Bros.
7. Trilling Trio.
8. Lights, camera, action!
9. 'snow use.
10. Mr. Gordon dances to another tune now.

*Be Patriotic!*
*Save your tires!*

Ride the
MIDLAND BUS

Mid-West
Launderers — Dry Cleaners
Saint Louis' Most Beautiful Laundry,

Max German
QUALITY HAMS
*"St. Louis' Finest"*
U. S. Government Inspected

3836 ALDINE
FRanklin 3240

Covers and Binding for the
1942 Dial
*by*
BECKTOLD COMPANY
St. Louis, Missouri

SCHNEIDER
PRINTING COMPANY
1001 NORTH SIXTH STREET
*Printers of*
THE TOM-TOM

*Compliments*
*of*
W. F. B. Co.

WE DELIVER!!

Why not save your tires?

Only the finest meats, groceries and vegetables

In business for 93 years

**Gibson Grocer Co.**

11 North Sixth Street

CHestnut 8944 - 8945 - 8946

The

PARKMOOR

ALL - CREAM

ICE CREAM

DELICIOUS

SANDWICHES

*Best Wishes*

*of*

The Mother's Club

*Be Safe, Be Sure*

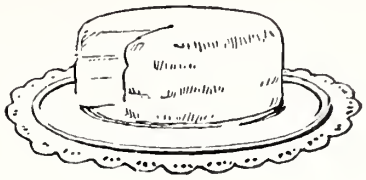

*use*

AMERICAN

BEAUTY

CAKE FLOUR

*for your*

CAKE BAKING

★

Packed in Cellophane

In Handy 2lb. Pkgs.

★

Same Price As Other

High-Grade Cake Flours

★

WEEVIL PROOF

and is

Extremely Uniform in Texture

Assuring You of Perfect

Baking Results

*Compliments of*

DUDENHOEFFER
CANDY COMPANY

2607 GRAVOIS AVE.

LAclede 1825

*Compliments of*

Jim and Larry

1065 Hodiament PA 5115

Here's a tip:

Watch the feet that go scurrying down the hallways. See those scholastic oxfords that the more discriminate student wears?

*Be it boy or girl, they came from*

WILSON'S SHOES

6621 Delmar Blvd., University City

*"All shoes carefully fitted by X-Ray"*

*Don't Let the Heat Chase You Away This Summer*

"Summer-condition" your home by:—

1. Insulating with Gimco Rock Wool—makes your home 8° to 15° cooler.
2. Equipping all doors and windows with Kool-shade—new type combination venetian blind, awning, and screen.
3. Installing an attic fan to blow out warm air and draw in cool evening air while you sleep.

*Call* JE. 1776 *for estimate on all or part of this "Comfortable summer at home" plan.*

THE HENGES CO. INC.

2814 Locust St.

*Our best wishes to the schools of University City and their splendid Musical Organization . . . We take pride in serving you.*

**ASK ABOUT OUR RENTAL PLAN**

**Ludwig MUSIC HOUSE**

**PIANOS RECORDS MUSIC**

Over 65 Years of Conscientious Service

709 Pine Street — *Two Stores to Serve You* — 3535 S. Grand Ave.

Doubleday, Doran
BOOK SHOPS
Books of all publishers

•

310 N. 8th St.
4934 Maryland Ave.

G. C. REED, Druggist Inc.
7401 Pershing Avenue

*WE DELIVER*

CAbany 5050 CAbany 5051

ANOTHER BOOK
by CENTRAL

**Central Engraving Company**

**114 North Seventh St., St. Louis, Mo.**

## ATTEND RUBICAM SCHOOL
### this year

Secretaries, Stenographers, and Typists are in greater demand today than ever before.

War Industries and Business will need thousands of young men and young women qualified for office positions. You can be of service to your country if you train NOW.

*Day and Evening Classes*
*Telephone for a Catalog*

**RUBICAM SCHOOL**
4933 Delmar Boulevard
3469 S. Grand Boulevard
7701 Forsythe Boulevard

*Intensive Emergency Courses are offered for the Duration*

# HAASE'S

Spanish Olives
Olive Oil
Maraschino Cherries
and other
Food Products

A. C. L. HAASE CO.
St. Louis, Missouri

FROM A BOOSTER

Rents Collected Loans Insurance

*"Another One Sold"*

Henry H. Haffner Realty Co.

*Realtors*

CAbany 2996 6248 Delmar Blvd.

*"List your property with us"*

St. Louis Band Instrument Co.

*C. G. Conn*

*Pan-American*

*— Leedy —*

CEntral 1618 918 Olive St.

L. J. Schulte Co., Inc.

824 North Third St.

St. Louis, Mo.

EGGS - BUTTER - CHEESE

DRIED FRUIT

CEntral 1239 CEntral 3153

BECHT

Laundry Company

3301 BELL AVENUE

JEfferson 0414

The Varsity Shop

1942 Official Jewelers

For Senior Graduates

HESS & CULBERTSON

Jewelry Company

826 Olive Street

*You are entering upon a new career of living*

*Make it one your nation will be proud of*

Best Wishes

ROBERT M. WEBB

Insurance and Surety Bonds

Delmar Loop Bldg.

University City, Mo. CA. 7657

*Compliments*

*of a*

FRIEND

For

Fruit Trees, Shrubs, Roses, Perennials and Potted Plants

Grass Seed—Fertilizers—Insecticides

*Landscape Service*

Westover Nursery Co.

8100 OLIVE BLVD.

WYdown 0202

Phones: CAbany 8655 - 8656 - 8657 - 8658

*Conreux's*

MEATS - GROCERIES - FRUITS and
VEGETABLES - FROSTED FOODS
ICE CREAM - PASTRIES

7213 Delmar Blvd.
University City

Fresh FISH & SEAFOODS
By Meletio
Your Warranty For Quality & Freshness

*Good Foods*

CANDLE-LIGHT HOUSE
7800 CLAYTON ROAD
Private Parties
Banquets — Dancing

*Compliments*
*of*

Garavelli's Restaurant
De Baliviere and De Giverville

With best wishes to the
**DIAL**

MAYOR MATT. C. FOGERTY
and
The Board of Aldermen

HERMAN BARKEN
ELMER H. GRIMM
JAKE HELLRUNG
GEORGE MANDA
DR. A. O. OZMENT
DR. R. C. SEIBERT

BUMILLER PHARMACY
*The Rexall Store*

Hanley - Delmar
CAbany 4200 - 9278

Sol P. Rosenbloom  Louis J. Rosenbloom
For nearly half a century
ROSENBLOOM MONUMENT COMPANY
7501 Olive St. Road
*has created distinctive monuments for the families of St. Louis*
CA. 5070

*Compliments of a*
FRIEND

RAMELKAMP'S
*Restaurant and Fountain Service*
7818 CLAYTON
Complete Dinners, 75c - $1.00
Fountain Drinks Featuring 24 Kinds of Sealtest Ice Cream
*Curb Service in Your Car*
Call PArkview 9170

# Autographs

To a swell pal
Loads of luck and luck,
Georgianne Tenhandler

To a fellow resist the
whatever
Sylvia Cohen

Loads of good wishes -
Shirley Weinstein

Takes the breath away. (you)
Beverly "Fish" Fisher

Lots of Luck to a
darling girl
Elizabeth Schnitzer

Here's to you Babe
you maybe a Gold
But to me your just a big Steak
Byrnette Schwartz

# Autographs

Good luck
and
Best wishes
always
Helen Rosenfeld

To a really swell gal
We suffered thru Latin
together.
Ca. 04.5 Lissy Holtzman
P.S. also from a swell kid.

"I Pray For You"
Harold Fridkin

You've asked me to
write
For the Dial Victory
But all that comes
out is —
"Remember Me"
Julius
Koflowitz

# Autographs